ALL THE NEWS THAT'S TRUE AND FIT TO PRINT

DAILY NEVADA STATE JOURNAL

THE WEATHER TODAY FAIR.

VOL. XLVIII, NO. 80. The Newspaper That's Different. RENO, NEVADA, THURSDAY MORNING, JULY 4, 1907. Yesterday's Circulation, 4,238. PRICE 5 CENTS

QUEEN OF THE CARSON CITY FETE IS GIVEN CROWN; CAPITAL PACKED BY THOUSANDS FOR MERRY CARNIVAL

BEAUTY HOLDS SWAY AT CARSON; STREETS ABOUND IN COLOR

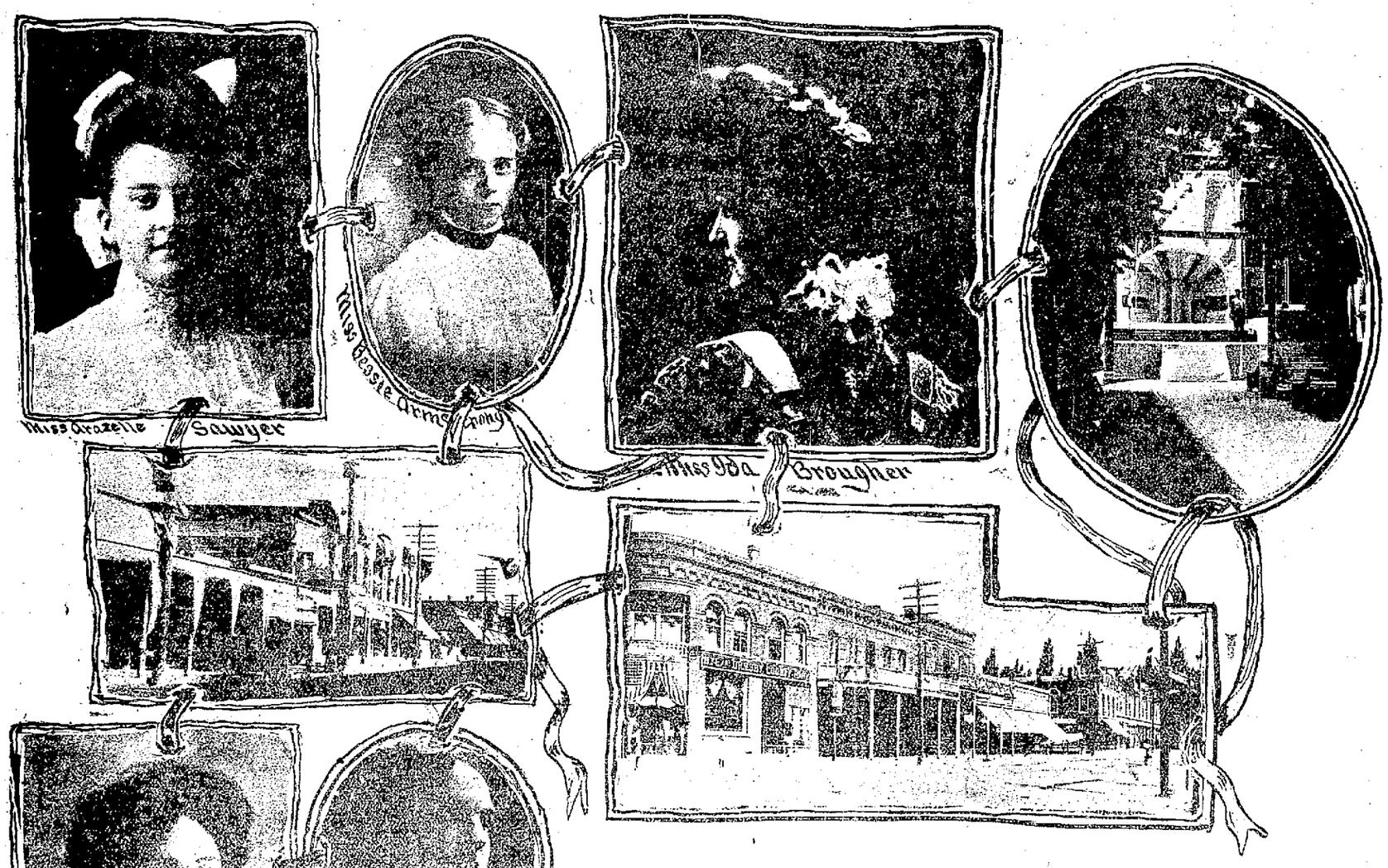

CARSON CARNIVAL SCENES AND SOME OF THE FAIR FAVORITES

The street scenes in the illustration give a faint idea of the manner in which Carson's streets are decorated, and of the draping in patriotic color of the main entrance to the Capitol. Miss Bessie Armstrong is the 17-year-old orphan girl who reigns over the carnival today as Goddess of Liberty; Miss Carrie Cottrell is one of the fair members of the Governor's "ladies'" staff, as is Miss Ida Brougher, while Miss Anazelle Sawyer acted as maid-of-honor at the coronation last evening of Queen Martha, Miss Myrtle Cottrell being one of the maids at the coronation ceremonies.

REGAL SCENES MARK OPENING OF EAGLES' GREAT CELEBRATION

The First Day Ends with Splendid Ball Following the Coronation Ceremonies at State House

5,000 VISITORS READY TO REVEL IN MERRIMENT

Today's Program Is Filled with Many Spectacular Features---Parade to Be a Gorgeous Affair

CROWNED Queen of the Carnival, Miss Martha Roberts, of Reno, ruled Carson City for a few hours last evening. The scene of the coronation was one of almost regal splendor. Thousands of people attended the ceremony, and later in the evening, which witnessed the formal opening of the carnival festivities, hundreds of them attended the coronation ball.

The capital city is covering itself with glory by the way it is entertaining the enormous crowd which is attending the Eagles' carnival. Decorations abound, there is everywhere manifested a spirit of open-handed hospitality, and the hosts of visitors are given license to enjoy themselves as they will.

Today the Queen will be superseded by the Goddess of Liberty, and with the great spectacular parade, and the games and contests, the anniversary of the nation's birth will be celebrated as it never was before in the Battle-born state.

RENO EAGLES BEGIN FLIGHT THIS MORNING

Following Them in the Flight to Carson City Will Be Crowds of The Citizens

An exodus will take place from Reno this morning almost like unto the departure of the Children of Israel from Egypt. Steam caravans will set forth from the depot at 8 and 9 o'clock in the morning and at 1:20 in the afternoon, each train of such length that the rolling stock and motive power of the Virginia & Truckee railway will be taxed to its capacity.

The Reno Aerie of Eagles will leave on the first train, accompanied by as many of their friends as will be able to get aboard. Twelve cars will comprise this train. Half an hour previous to leaving time the Eagles, in gay uniforms, will congregate at their hall and to music of bands will march to the depot and entrain.

Those who rise too late will follow on the regular express train, which will be provided with a number of extra coaches. The last of the carnival bound crowd will leave on the local train in the afternoon.

Carson City will entertain the largest crowd of Riversiders in its history and elaborate preparations have been made for their reception.

Few people will remain in Reno. Other places will claim many of those who do not go to Carson City. Moana, Lawton, Wieland's park and the fishing grounds will all be frequented. Business will be practically suspended and Old Glory will wave over a practically tenantless city

The city government will be temporarily transferred to the banks of the Carson river. A portion of it will go over in an automobile driven by Mayor Kirman, with Clerk Christie, City Electrician Caffrey and Councilman Quinn as his passengers.

The Indians will all be there, also—a carload of them attired in gaudy raiment, was attached to the local yesterday afternoon, which took over 200 Renoites to witness the coronation of Queen Martha and other opening events of the carnival.

The only opportunity Reno had for a celebration of the Glorious Fourth was last evening and it was done in boisterous fashion.

Renoites celebrated the Third just as intensely as though it was were the nation's birthday. They will do that also when they go to Carson City this morning.

QUEEN FOR A NIGHT IS GIVEN KEYS TO REALM

By E. L. HOUCHINS
(Staff Correspondent of The Journal.)

CARSON CITY, July 3.—Queen Martha, attired in robes of ermine and regal plush, wearing a massive coronet of gold and jewels, was crowned tonight, and the great carnival began. Spectacle-loving throngs crowded the Capitol grounds, and watched the Reno girl reign with splendid elegance. The visiting throng from every city, town and mining camp in Nevada cheered in unison when Prime Minister J. C. Tranter, who placed the emblem of supremacy on Miss Roberts' head, handed her the key to Carson.

Miss Anazelle Sawyer and Miss Myrtle Cottrell of Reno acted with Miss Hael Chapman and Miss Georgia Logan of this place as maids. Seated beneath the throne and on the lower entrance to the State building, little Margaret Regan, bearer of the city key, and tiny Dorothy Mackay, messenger of the crown, added to the beauty of the coronation ceremony.

Pretty Girls in the Parade.

Preceding the throne scene, the coronation parade was held, when hundreds of pretty local girls, officials of the Eagles' lodge, the neatly uniformed bands of Virginia City, Carson and the Industrial Institute marched and counter-marced along the principal thoroughfares. Five thousand at-Miss Hazel Chapman and Miss Georgia watched from sidewalks and buildings the spectacular show.

Above all else the curiosity of the visitors was to see the queen—and if her beauty had been justly described. That those 5,000 people were pleased is shown by their approval of the selection of a candidate for the honor by the fraternal order of Reno.

The Queen in Gorgeous Robes.

And then again the crowd was glad—glad for the sake of the queen and for the success of the show, when Martha Roberts lead the grand march in the coronation ball. Garments such as had never been worn before on an affair of state were shown off as the promenade circled the open air pavilion. With the queen marched her prime minister, J. C. Tranter, the ring and key bearers, Margaret Regan and Dorothy Mackay, following, and behind them still appeared the pretty maids. The ball attendants themselves in hundreds made up the remaining figures in the spectacle, summer dresses for the ladies and informal clothes for the men being their costumes.

On the arrival of the Virginia & Truckee train of five passenger coaches this morning the crowd that and counter-marched along the principal sembled to see Queen Martha and her attendants. The Eagle band of the Comstock, in crimson suits, played the reception music. A carriage decorated in white, drawn by two white horses and driven by an immaculately white driver, waited to take her to the Arlington hotel.

Junior Ladies Meet Her Majesty.

Queen Martha was met at the station by the junior ladies' committee. The Misses Ethel Hofer, Hazel Hofer, Reba Kelley and Lulu Culy extended the welcome in behalf of Carson City. In her apartments Miss Roberts was greeted by Mrs. E. E. Roberts, Mrs. A. Livingston, Mrs. J. H. Wood, Mrs. H. B. Van Etten and Mrs. E. Peterson, all the wives of prominent members of the Eagles' lodge here.

Flowers were strewn through the halls of the hotel by airly dressed girls, the daughters of the committeemen, and the path of the queen from the parlor to her rooms was covered with fragrance.

Governor and Queen.

Governor Sparks was the host at the luncheon tendered Queen Martha at noon. Mrs. L. Phelan of Reno chaperoned the crown wearer and her maids at this affair, and declined for them when the chief executive invited the honored guests of the capital to a

(Continued on page two)

FRANK GOLDEN
JEWELER
Watches, Diamonds and Fine Jewelry
Reno, Nev.

Talcum Special
ONE POUND BOX OF
Violet Talcum
Regular price, 50c,
Special this week
25c
The
CANN DRUG CO.

JOURNAL'S BIG MEGAPHONE TO TELL OF FIGHT

For all of Reno that remains in the city today The Journal has provided an afternoon of entertainment.

At about 3 o'clock this afternoon Squires and Burns will enter the arena at Ocean View for a 45-round fight with the padded mitts. Sporting men the world over are watching the contest with keene st interest.

Squires is an Australian and this will be his first fight in America. He has come from the island continent hoping to emulate the work of Bob Fitzsimmons and in this contest he is expected to demonstrate his abilities

(Continued on page two)

POLITICS, ALLEGE SIX TEACHERS WHO WERE DROPPED

CAFFERATA CRUSADE AND MAXSOM'S ANGER BLAMED

Board Denies Political Motives Influenced Its Action--Women Think Otherwise

That enmity, engendered by politics, did not figure in the dropping of six veteran teachers from the roll for next year was a contention stoutly maintained yesterday by members of the school board. All day long, the trustees were being interrogated as to the whys and wherefors for the dropping of six veteran instructors, and hardly had the questioning begun before they found themselves on the defensive.

As soon as the fact was made known that six teachers had failed of reelection, all of those who were instructors in the schools last year found themselves on the anxious bench. The first move of each one was to ascertain whether or not she had been among the unfortunates. A little inquiry demonstrated that the six who were dropped are members of the Twentieth Century Club and that a majority of them were prominent in last fall's agitation, when that organization of the women of Reno established a moral guarantine against M. Cafferata, who was nominated by the party for which Colonel Maxson, secretary of the school trustees, acts as executive chairman, to be an assemblyman.

Political Influences Charged.

Instantly it was recalled that after the women had succeeded in circumventing Cafferata's attempt to break into the legislature, Maxson was currently reported to have threatened to work revenge upon such of the Twentieth Century Club members as he might be able to reach through his connection with Reno's school system.

At once the assertion was put forth that Maxson had danimated the work of the school board Tuesday evening, and that he had paid off some of his old political scores, and evened up the debt he owed the women for their successful warfare against Cafferata. In these circumstances, the trustees were thrown upon the defensive, and their lot was not an entirely merry one for the dropped teachers and their friends were busy all day long, button-

(Continued on page two)

SCOTTY LANDS EDITORS IN THE SAND DUNES

Goldfield Journalists Go with Him in Automobile to See His Mine and Don't

(Special Dispatch to the Journal)

RHYOLITE, Nev., July 3.—With hollow eyes and exhausted bodies editors Horace A. Dunn of the Goldfield Chronicle, and W. E. Traughber of the Goldfield Tribune, lay upon the ground in the streets of Rhyolite for two long hours yesterday afternoon to rest for an automobile trip to Goldfield, while Scotty, who had taken them into Death Valley to show them his mine, walked about town boasting that he was fresher than when he left the town two days before with the newspaper men.

Traughber lay flat on the ground near Scotty's automobile, while Dunn had moved a little further over and was resting his head on a low sidewalk. Scotty hunted up other newspaper men to show them the condition of the Goldfield scribes.

Both of the newspaper men were game, however, and did not murmur. Like two fox-hounds they lay near the automobile as if fearing that it might start out for another run and leave them behind, and they both praised Scotty's hospitality.

"The trip was worth the hardships, if we didn't see the mine," said Dunn, raising up from the ground and rubbing his eyes as he looked into the face of the sun, which had moved around the corner since he arrived. "It was a great trip!"

"Yes, and we are going to try it over," said Traughber, half awake. "We got stuck in the sand dunes with the two automobiles, but we are going to take mules next time. We will go in a six-mule rig and this will enable us to reach the place."

"Scotty treated us royally," said Dunn. "Scotty in camp, with a towel about his head and stripped down to his undershirt from his waist up, is the handiest man I ever saw with cooking utensils—a different man from the Scotty known about town."

Then they detailed their experiences of the trip which were told graphically in the newspaper way. They had arrived in Rhyolite Wednesday from Goldfield in two automobiles and outfitted for Death Valley. They took on $500 worth of supplies. Scotty has frequently boasted of his mines and has often been asked to show them. He had just been showing assays that ran as high as $45,200 and exhibited ore that he claimed would run $80,000 to the ton. This he said was taken from his mines in Windy gulch in the Panamint mountains near the place where Poet Prospector Eddy is now camped and where he is prospecting his group of claims.

The newspaper men of Goldfield

(Continued on page two)

WAR WITH JAPS INEVITABLE IN FIVE YEARS

RETIRED UNITED STATES ADMIRAL AS A PROPHET

Says Great Britain Would Not Assist Mikado but That France Would Give Aid

(By Associated Press)

SEATTLE, July 3.—A special to the Post-Intelligencer from North Yakima says:

Rear Admiral W. J. Thompson, U. S. N., retired, who has arrived here for a short stay, predicts a war with Japan within five years.

Admiral Thompson says that war is inevitable, but he does not believe that Great Britain will assist her ally in such a struggle, and thinks that, while the Philippines may be taken at the outset of the war, in the end the resources of the United States must result in defeat for the Japanese.

He believes that in the event of hostilities France would give financial aid to Japan.

JOHN D. GLAD-HANDS SUBPOENA SERVER

PITTSFIELD, ass., July 3.—After a search lasting nearly two weeks, in which representatives of the United States marshals of Chicago, Cleveland, New York and Boston have been endeavoring to serve upon John D. Rockefeller, head of the Standard Oil Company, a subpoena issued by Judge Landis of the Federal court of Chicago, he was located in this city today and personal service made upon him by Deputy United States Marshal Charles L. Frank of North Adams.

After accepting service he explained that he had not been endeavoring to dodge service, but that he did not know exactly what was wanted of him.

He referred to the newspaper stories that have been printed about him recently and ridiculed the idea that he had been surrounded by armed guards or that the Taconic farm estate had been equipped with a searchlight.

As the officer was leaving the house Mr. Rockefeller again shook hands with him, said he was glad to have met him, and added:

The Glorious Fourth

The Day of All Days When Every Heart Beats Strongest With Patriotic Enthusiasm

THAT WE AND OUR EMPLOYEES MAY HAVE THE OPPORTUNITY OF CELEBRATING IT IN TRUE AMERICAN FASHION WE SHALL CLOSE OUR DOORS ALL DAY

Gray, Reid, Wright, Co.

NEWSPAPER ARCHIVE®

MARTHA QUEEN OF EAGLES' CARNIVAL IS CROWNED AT CARSON CITY AMID SCENES OF REGAL SPLENDOR

(Concluded from page one)

place at his table for the entire carnival

The noise of yesterday caused by the energetic youngsters with fire crackers and explosives of varied kinds was as nothing compared to the outburst from sunrise today until nearly midnight The spielers called along the Midway for the crowd to patronize the shows the easily pleased members of that crowd responded and the children with a limited allowance of money judiciously selected the amusement resorts with the most attractive posters as the ones they wished to patronize But it was all fun—even for the drivers of the four score of automobiles that became the targets for explosives thrown by the boys and girls along the streets

Carson Mothers on Safe Side

Mothers who were afraid to let their children play unescorted on the crowded business thoroughfares discreetly went to the stores in the early morning and there purchased the supply of fireworks for the afternoon for no patriotic son of Nevada seemed inclined to stay deprived of the customary sport Then in their backyards these carefully watched sons and daughters used the punk and fuse with a father or perhaps a neighbor standing guard hose and water ready to extinguish any flames

The firecrackers were prime fall for the morning hours and in the evening the patent brought the little ones downtown For everybody belongs where the attractions are found when Carson celebrates

Luna Park does not exceed in brightness the snow along the streets tonight after the coronation ball From the Virginia & Truckee tracks to the southern city limits on Carson street one avenue of incandescent bulbs threw their radiance over the throng High up in the dome of the Capitol the electric arc shone forth proclaiming the festival to the mob below The Federal building and the court house added to the magnificence of the display—and all helped to make the carnival what it is an acknowledged success for the Eagles of Nevada

Tiny Misses in Mock Ceremony

Twenty-five little girls playmates and residents here strayed from the out-door pavilion during the afternoon and played carnival queen at the entrance to the Capitol They finally agreed on one of their number being given the throne seat but when the mock coronation was about to be held—the children knew how for they had seen the other affairs of the kind—J J Murray the designer of the throne drove them away

Angry at him the disconcerted babes trooped to Mrs Roberts hotel and waited outside the door there for a view of her when she posed in regal dress for the Nevada State Journal photographer

The Pageant on the Fourth

Beginning with the firing of the national salute of 4 45 a m tomorrow the Fourth of July ceremonies will be held At nine o clock the grandest parade ever held in the State will form the first division on West Second street and the second division on East Second street The column will move on Carson street north to Ann west to Curry south to Spear east to Carson south on Carson to Seventh west to Ormsby north to Sixth east again to Carson and then north to the Capitol In the Leisure Hour Club float will ride Miss Florence Burlingame Miss Frances Adams Halsey V Welles and Arthur Raycraft

Governor Sparks uniformed and accompanied by his seventy five be-sworded staff members will be mounted in front of the State building and they will review the parade as it passes Three bands will be seen in the procession—the Park musicians from Reno the players from Carson and Virginia City having been engaged Grand Marshal C A Schartzer will attend to the details of the parade and will be assisted by M A Catlin and a corps of aides

Orphan to Be Goddess

Queen Martha will occupy a prominent position in this event but during the day her seat on the Carnival throne will be occupied by Miss Belle Armstrong the orphan Goddess of Liberty The girls representing the states and territories of the Union will gather after the parade on the carpeted steps beneath the throne and there they will sit while Railroad Commissioner H F Bartine delivers the Independence Day oration and the Declaration of Independence is read

Graceful Girls in Automobiles

Brawn of the Order of Eagles in Nevada will contest in the tug of war at two o clock Rivalry between the teams is known and the event promises to be spirited A stand has been erected in view of the crowd Following this event the second league base ball game of the series will be played and lastly the miners drilling contest will be held

Several pretty girl chauffeurs will compete for prizes in Fred Dangberg s automobile parade that will end the programme for the night The machines are being decorated and a spectacular showing is expected when the signal from a trumpet horn starts the procession

And Then—the Ball

Of course there will be a Fourth of July ball That is the reason for the dressmakers busy days during the last few weeks Belles the wives of state officials all the dancers in Nevada are expected to come and take a whirl around the floor When this is done attendants will go home and await the opening of the third day of the Carnival—the last opportunity to see the Carson fete

JOURNAL TO GIVE FIGHT DETAILS BY MEGAPHONE

(Concluded from page one)

as a fighter in the squared ring

Appreciating the keen interest which attends this fight The Journal has arranged to receive the story of it just as it occurs Over a special leased telegraph wire extending direct from the ringside to The Journal office the story will be dispatched just as it takes place It will begin with the assembling of the crowd at the arena and from the moment the men enter the ring until the fight ends every move they make every blow they strike will be graphically described

A stand will be erected in front of The Journal block in Second street and just as fast as the instruments tick off the story it will be read through a megaphone for the entertainment of all who care to visit the vicinity of The Journal block and listen to it For all of those who cannot otherwise spend the holiday afternoon this will furnish an entertainment which cannot fail to be of interest

The men are expected to enter the ring about 3 o clock and from the minute they throw off their bath robes and step to the center until the hay maker is handed one of them The Journal s megaphone will tell the story

Come and listen to it

EDITORS FAILED TO SEE SCOTTY'S MINE

(Continued From Page One)

determined to test the truthfulness of Scotty s statement and offered to go with him to his mines

We will verify Scotty s statement or expose him said the scribes

I will show them said Scotty

Scotty honestly are you going to take these men to your mines or are you going out into Death Valley run them into the sand dunes and bring them back with the story that you couldn t get to the mines? was asked Scotty by a friend in Rhyolite just before their departure for the desert

I can t guarantee automobiles to run through sand dunes he replied I can start with them—I can do my best but watch our smoke

Upon their return to Rhyolite Scotty sought this same friend and pointed to the newspaper men as they lay upon the ground

We went some he said They are gone but they are about all in never felt better in my life I am just now beginning to feel good Oh yes I will show them I have sent Short with an automobile to have my six mule team sent into Rhyolite will take them for a little trip over to Goldfield tonight return with them tomorrow morning meet my mules here and take them to my mines The mules never fail me

I have been going some with these boys I have spent over $1 000 trying to show them my mines and I am going to keep going till I show them Beat it if you can!

The newspaper men had rested so that they could travel by sundown and the party started out for Goldfield in a big auto They had been two days and nights without sleep but Scott looked fresher than he did when they started out He had been drinking heavily and the trip to Death Valley has sobered him up

WOMEN THINK POLITICS GOVERN SCHOOL BOARD

(Continued From Page One)

holding men of influence and agitating for some sort of a reorganization of the Reno school system so that it might be freed from even the suspicion of politics The trustees all denied the charge of political influences But the women were not by any mass of the fair sex of the city is the the prospects are that the school board is in for an encounter with the masses fairer sex of the city as the dropped teachers are all popular having been connected with the schools for periods ranging from five to [illegible] years and having formed extensive circles of warm personal friends

All Have Talked Too Much

In discussing the action of the school board and incidentally of the charges of political domination Dr M R Walker last evening said

Maxson may have talked too much but the same is true of some of the teachers not all of whom by the way failed of reappointment In our deliberation when we appointed the teachers we brought up no matter of politics or personal grudges and no one mentioned the Century Club or any of its acts

A glance at the minutes of the board will show who voted for them Colonel Maxson himself nominated and voted for one of the unsuccessful candidates who came to me saying that he was planning to defeat her for her position

There were about one hundred and fifty applications Each name was taken up in turn and balloted upon When considering the applications for re-election we were guided largely by the reports rendered the board by the principal and made efficiency the chief guide in voting

The teachers who have not yet been reappointed cannot consider themselves as dropped for we left a sufficient number of vacancies in order to give all the applications further consideration

Maxson Is Belligerent

Secretary Maxson of the school board was somewhat excited yesterday after he had been on the street for a few hours and had been buttonholed by scores of people to whom the action of the board on the evening previous appeared favorably or unfavorably

I suppose The Journal is going to roast us again he began but it has no right to do so and it will not be to its interests to roast us We did our duty as far as we could We wanted some new and better material in the schools in fact the best we could get I like this job of being school trustee It has lots of excitement in it Of course I was opposed to some of the teachers who were dropped The record will show how I voted

Unfortunately the colonel was called out of town and the records of the meeting will not be available for a few days

Trustee Nelson was not in a communicative mood when visited by a Journal interviewer He said he had not yet known whether there were still any vacancies in the board or not See the secretary was his reiterated reply Mr Nelson then stated that he favored the publication in detail of the action of the board at each and every meeting and assured The Journal that he would have this done

MANHEIM WAS STUNG BY VERY OFSTRUSIVE ROCKET

Where Was Once a Good Thatch Is Now Only Blister

Manheim the candy man otherwise known as the taffy king has come to the conclusion since last night that while the king industry is alright in its way he wants it understood that so far as he is concerned there is nothing in the programme which calls for the sprouting of wings or the wearing of a gold en crown At least not just now

Manheim came to the decision aforesaid quite suddenly last night while writing a letter which came near being finally punctuated as well as the Manheim life lease by a large red rocket

Manheim says he was minding his own business while his clerk was at dinner and while so doing the rocket came through the front door which was alright as that is the way to come in but it didn t stop there It went on forcibly invading the precincts of the small private office by way of a glass partition singeing in the course of its flight the Manheim dome of thought

The taffy king swam so many cold streams trying to get to Sunday school when he was a boy that he has paid the penalty since by the loss of much of his former wealth of hair so it is no matter of surprise that the tail of the artificial comet left in passing a trail of real blister Manheim is sore

FOUR FATALLY HURT EARLY IN THE DAY

Child in Pittsburg Has Skull Fractured and Others Are Injured

PITTSBURG July 4—Four persons have been fatally injured and a number seriously hurt in celebrating the Fourth of July up to 2 o clock this morning

The skull of Bertha Clifton one year old was fractured by a falling sky rocket Joseph Leewan was shot in the neck by a stray bullet Walter Zink set fire to the house with a package of fire crackers and was fatally burned and Thomas Price was run over by a wagon while lighting a fire cracker and crushed

Several other serious accidents have been reported

Washington—The jury in the case of Holmes the clerk accused of selling cotton-crop secrets of the government, failed to agree

TENOR, MONKEY HOUSE FAMED KING'S FAVORITE

LONDON July [illegible]—That King Edward does not take notice of salacious incidents in monkey houses where one of the participants is a famous singer was made plain today when he decorated Enrico Caruso the great Italian tenor with the Victorian order

Last fall while he was visiting one of the monkey houses in Central Park New York the grand opera idol was arrested by a guard and charges against him were improper conduct toward a woman visitor in the monkey house Caruso was tried in the police courts of New York convicted of the offense and made to pay a fine It is doubtful if he can again sing grand opera in America as under the immigration laws he is liable to be denied admittance to the country on the ground that he is an undesirable alien

King Edward s mark of favoritism for the tenor is distinguished by the fact that it is the first time a singer has been similarly honored during his reign

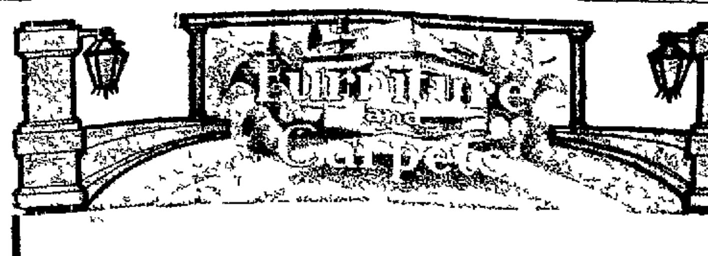

FURNITURE
CARPETS
DRAPERIES

LOWEST PRICES

John Breuner Co.

131-133 Virginia Street, bet. First and Second, Reno, Nevada.

The Nixon National Bank

UNITED STATES DEPOSITARY.

Capital One Million Dollars

AND

The Bank of Nevada

247 N. Virginia Street

OFFICERS	DIRECTORS
GEO S NIXON President	GEO S NIXON G F TURRITTIN,
GEO F TURRITTIN Vice Pres	HENRY ANDERSON M C BROUGHER,
F M LEE Cashier	W BROUGHER JOHN S COOK
R C TURRITTIN Asst Cashier	W W WILLIAMS GEO WINGFIELD
	P L FLANIGAN A G FLETCHER
	F M LEE

This Bank will receive deposits buy and sell foreign drafts make loans and do a general banking business Interest at the rate of 3½ per cent per annum will be paid on Time Certificates of Deposit and in Savings Department

HOTEL ZADOW

Leading Hotel of Eureka Best fireproof hotel in Eastern Nevada Running hot and cold water in every room New furnishings throughout Latest sanitary plumbing First class bathroom under the same roof Good sample room for commercial men, free of charge Strictly first class Grill in connection, famous for excellence of cuisine and service MRS LOUISE ZADOW, Proprietor.

EUREKA, NEVADA

HOTEL McCORMACK

STRICTLY TRANSIENT HOUSE

First Class and Modern Opposite Depot Reno, Nevada

RETIRING FROM BUSINESS SALE

At Prices That Will Make Quick Work Of It

ONLY TWO MORE DAYS

We will close our doors on the night of July 6. The response to our efforts which we have received the past week has filled us with thankfullness to the Reno public. You have appreciated the fact that we are giving you the most remarkable bargains ever offered in this city

While many of the lines of goods are broken, we have left a host of GENUINE BARGAINS

CHILDREN'S GOODS

White Dresses, from 6 months to 6 years
Colored Dresses, from 2 years to 8 years.
Infants' Long Dresses and Skirts.
Girls' Gowns, all sizes.
Girls' Drawers, mostly small sizes.
Hosiery for babies and children.

LADIES' GOODS

Knit Underwear—a few Union Suits.
Knit Pants, both lace trimmed and cuff knee.
Vests in all qualities.
Knitted Silk Vests.
Italian Silk Underwear.
Waists—A few left, mostly sizes 36 and 38.
Hosiery in many styles.

STATIONERY AND TOYS

Ladies' Box Stationery.
Typewriter Supplies.
Office Devices.
Hammocks.
Dolls.
Doll Go-Carts
Wagons.
Straw Suit Cases.
Feather Dusters.
Japanese Lanterns.
Flags.

Odds and ends of all lines have been put at the lowest possible price, and a visitor at our store this week will find many interesting bargains which we cannot enumerate here

Sale Begins Monday, June 24

MOTT'S BAZAAR

Sale Begins Monday, June 24

NEWSPAPERARCHIVE® NEWSPAPERARCHIVE®

RED TAPE WILL STOP "SOONERS"

Superintendent Ashbury of the Indian Reservation Says No Opening for Months.

MAY TAKE TWO YEARS YET

Many Reports Must First Be Made and Submitted Before Reservation Can Be Opened.

Superintendent Ashbury of the Pyramid Indian reservation declared yesterday that it would be nearly two years, at the earliest, before the reservation would be thrown open, and discounted much of the talk that has been agitating the public mind concerning the possible infringement of the rights of prospectors by "sooners."

Colonel R. A. Falkenberg, who was a passenger yesterday from Walker Lake, stated that the reservation superintendent was a passenger on the same train, en route to Los Angeles, where he has gone to confer with United States Indian Commissioner Loun on matters touching reservation affairs.

"In the course of the brief conversation I had with the superintendent," said the colonel, "he expressed the belief that it would take from eighteen months to two years to open the reservation, as there are many formalities to be gone through with before that end can be accomplished."

Several officers, none of whom has yet been here, he said, would have to come from Washington, get certain and exhaustive information, after which they will have to prepare their reports and submit them, and all this will have to be done before the reservation can be opened to locators.

GIRL THROWN FROM AUTO AND KILLED

Machine Overturns and Throws Victims Against a Tree-Trunk.

WELLESLEY, Mass., July 3.—Twenty-two years old and unmarried, Margaret Swanton, one of an automobile party of five, was hurled from the car today against a tree-trunk and was instantly killed. Her companions escaped with slight injuries.

The machine jumped a stone fence, in steering to avoid a collision with another car, and turned completely over.

IT IS UNLUCKY TO GO UNDER LADDERS ALWAYS

Man Gets Thirty Days Because a Ladder Fell.

A man named Oliver has demonstrated beyond the shadow of a doubt that it is unlucky to pass under a ladder and he will have thirty days in which to reflect on the folly of "flying in the face of Providence" by being caught under some one else's ladder.

Oliver was passing the Nevada Hardware & Supply Company's store the other night when a step-ladder, under which he was passing, fell on him and gave him such a turn that he didn't notice, in running away, that he was still under the ladder. He was brought to a realization of his position, and that of the ladder, by an unfeeling policeman, who took him and the ladder to jail.

In spite of the lucid explanation he was prepared to give Justice Frank Bell of the whole affair, that official sentenced him to serve thirty days in the county jail for stealing the ladder.

DAVIS' AUTOMOBILE IS BADLY BURNED

Gasoline Pipes Leak and a Fire Quickly Follows.

"Jack" Davis feels that life is an empty dream, a hollow mockery, stale, flat and unprofitable, for what is the Fouth without an automobile.

The feelings of the local enthusiast are in this painful condition because the glistening new Reo which he has taken such pride in of late, is no longer sightly. It presents a most unlovely, woe-begone appearance, and this fact is due to an accident at the garage last night which might easily have destroyed many cars and much property.

In some manner the gasoline pipes leading from the supply tank to the carburator sprung a leak, and the overflow took fire, with the result that the car was rather badly burned.

Davis had planned to spend the Fourth in his car in company with friends.

DEEDS RECORDED.

The following deeds were placed on record yesterday:

Emanuel Bowsen to Mary Freeman, lot on the east side of Center street near Eighth.

W. L. Semanza and R. Semanza to John Ramezzano, lot 8 in block 6, Marsh's addition.

John G. Totten to Ann Tippett, west 40 feet lot 5, block 6, Well's addition.

F. J. Williard and wife to Eben Twaddle, lots 7, 8 and 9, block 8, Western addition.

H. J. Darling to J. P. Arnolds, lots 9 and 10, block 5, New Southside addition.

CONVICTED OF LESS CRIME.

Al J. Ward, who was indicted by the grand jury on the charge of burglary, having taken $5 from the Hudson Cyclery, was yesterday found guilty of petit larceny in the district court. Sentence will be passed tomorrow.

GUN CLUB BUILDINGS.

The Reno Gun Club is to construct additional buildings on its preserves. The stockholders on Tuesday night ordered the directors to begin the work.

WILL PLAY AT FALLON.

The Reno Park Band, one of the crack musical organizations of this city, left last night for Fallon, where it will play on the Fourth.

CHILDREN'S GUARDIAN.

In the matter of the estate of Viola M. Smith and Harold A. Smith, minors, inventory and appraisement papers were filed and letters of guardianship issued to Mrs. Nevada M. Smith.

SAYS HE SPENT HER COIN

Lenora Lee has sued for divorce from Elliott Lee, charging failure to provide and squandering her money.

Buy a Reo
An automobile that runs every day.
j28m JACK DAVIS, Agent.

STRIKE FELT IN HOME QUARTER

Down-Town Work Is Progressing on All the Large Contracts.

MASTER PLUMBERS' CLAIMS.

Union Men Decline to Discuss Situation—Meeting Is to Be Held This Morning.

The plumbers' strike in Reno is not noticed down town as work is now progressing on all the large jobs in the business district; but in the residence portion of the city, work has ceased on many buildings. The carpenters, painters and other union tradesmen leave as soon as non-union master-plumber enters the buildings.

The Nevada Hardware & Supply Company is the only plumbing establishment that is openly employing non-union men

Several master plumbers state that they have been told of many skilled workmen who will come at a moment's notice to help break the strike.

The plumbers who are on strike refuse to discuss the situation, contenting themselves by saying to newspaper interviewers: "We have made our stand and intend to stay by it."

The master plumbers yesterday said the strike would be at an end early this week, either by the strikers receding from their position or by Reno's becoming an open town for plumbers. A meeting will be held this morning at 9:30 to arrange, if possible, for a settlement of the issue before work-time tomorrow.

RECORDER STODDARD HAUGHTY YESTERDAY

He Has a Bran New Grandson Out in Goldfield.

County Recorder "Charley" Stoddard is one of the last men in the city likely to ever be successfully accused of swelling up about anything, but some of his many friends yesterday noticed a slight disposition to treat them with a certain hauteur not at all in keeping with his usually displayed disposition, and so got busy to find out which one of his relatives had passed away and how much had been left him.

Investigation developed the fact that while the matter related to an heir it was not an heirloom or an inheritance. Simply a grandson.

The male descendant of the house of Stoddard was born in Goldfield to the wife of Roy Stoddard, and is therefore a grandson to the recorder.

If he was so elated over the fact that his friends noticed a difference in his manner, Mrs. Stoddard was also delighted, and one of her methods of expressing her gratification was the purchase of a large assortment of fireworks for the boy who just missed being born on the natal day, and shipping the same to him.

It is a foregone conclusion that the youngster will be the smallest boy in Goldfield to have a private display.

UNCLAIMED LETTERS

The following is list of letters remaining unclaimed in the Reno, Nev., P. O. for the week ending June 5, 1907:

Men	Women
Will Atkinson	Mrs G N Bradley
L. C. Ackery	Mrs M A Baker
G. E. Anderson.	Miss Ida Brown
C. F. Adams	Mrs Victor Burton
Mr. Angelo	Miss Maud Cresswell
Geo. F. Bowers	Mrs Susie Connors
E S Barrington	Mrs J H Church
E W Bahmey	Mrs Mattie Cummins
I D Bradley	Miss Violet Chine
W H Byrnes	Madame Dumont
Alex W Bean	Mrs H D Ernet
Neil Bertrandeas	Miss Treasa Ferrassi
Chester Buckhart	Mrs A Gritton
Geo W Brockback	Miss Vellie Grant
Frank Crane	Mrs Clarence Hall
Daniel Campbell	Miss Corta Hanson
The F Chevalier Co	Miss Lucinda Harris
Geo Chilter	Mrs Sarah A Hobbs
Geo B Church	Mrs Kathryn R Hyde
Mr Cooper	Mrs Milton J Holmes
Hon W E Chilton	Mrs Sadie Hoffman
E E Carney	Mrs Geo Jensen
W Dickenson	Mrs Bell Lowe
Geo Deling	Miss Orena Lonk
B F Donner	Miss Bertha McKerson
Con Elliot	Mrs J B McGirnsey
Casper Ellinjen	Isabel Mathews
E L Fite	Mrs. E J Mitchell
Mr Franchio	John A Moore
John Fraser	Miss Minnie Moyle
Andrea Giacornazze	Miss Mary G Murray
James W Guessford	Julia O'Toole
Albert Hatler	Miss Jennie Osborne
Anis Henry	Mrs Victorine Pierce
B. S. Henshaw	Mrs Sarah Robison
E L Herel	Mrs M P Reynolds
Clarence A Hammitt	Mrs S H Simes
M G Hirney	Mrs B Stencel
O P Harper	Mrs E B Smith
Lindsay B Hicks	Mrs Swan Swanson
Servard Hadlack	Mrs Geo Taggart
W R Hostetter	Mrs J M Tompkins
C Karlson	Miss Helen Taylor
I M Holman	Mrs Lyda Villmur
Thos Haas	Mrs L G Webber
F. Jensen	Miss Hannah Wooten
Charlie Jones	Miss Spedee Warner
John Keenan	Mrs Sarah S White
Jack Kurwin	**Foreign**
W R Krieger	Jose Miguel Barriola
Geo Kerney	Joe Barra
R Lam	F Field
Geo Lloyd	Kurda Andrias
Lauritz Lund	David Johnston
James Langin	Colomba Laragnino
Pernot Matthews	Payqua Sepetrom
Erven Matthews	Dn Migel Prader
Iulio Menisini	John Papas
James McDade	Pasquale Titrico
W McCormack	Mrs Willie Toby
William Marshall	W Thorne
P E Manke	Miguel Timental
Frank Odett	Mme Tacherries
R W Packard	Pasquale Uoetrane
J P Pease	Cespin Lerjva
H R Patterson	Francisco Giarrani
L. W Plummer	Wm Pisarski
J W Richards	
Jack Ralston	
Thomas Robinson	
A. Shutte	
Walter Segue	
Bert Smith	
Charles Sperling	
Chas S John	
E Sturge	
C J Tracey	
L A Thomas	
John B Timblin	
J A Thomas	
J F Filton	
Allen Thralkeld	
Geo Therron	
S Toldberg	
Robert Thay	
J A. Woffel	
Colin Winchester	
J P Wall	
Thomas Wilson	
Herbert Willison	
Robert M Yost	
James E Yates	

D. A. DAWSON, P. M.

CITY HALL NOT ON THE SQUARE

City Engineer Maxson Makes Startling Discovery About the Structure.

LOT MAY BE ON THE BIAS.

Sidewalks Will Not Line With the Building and Street and Problem Results.

That the city hall is not on the square, or that the lot on which it stands was cut on the bias, was demonstrated yesterday to the dissatisfaction of City Engineer Maxson. The discovery came when the survey was being made for the new cement sidewalks which are to be laid and now one of the problems of the engineer's office is to decide which will be the most acceptable to this, and coming generations, sidewalks square with the building or parallel with the street. Who is to blame for the existing condition none seems to know, or care.

The contracts have been let for the laying of public sidewalks as follows: City Hall, Reno Construction Company; Riverside Park, A. F. Niedt; Carnegie library, Taylor & Roberts.

SHERIFF IS VICTIM OF FRISCO BEGGAR'S WILES

Wise to the wiles of crooks and confidence people is C. P. Ferrel, sheriff of Washoe county, but he met his Waterloo in San Francisco several days ago.

The sheriff was talking with Chief Dinan in front of the central station on Eddy street when a vanload of prisoners arrived from the scene of a street car riot.

The chief excused himself for a few minutes while he inspected the prisoners. In the meantime Sheriff Ferrel's attention was attracted by the sobs of a motherly looking old lady, who was shedding tears copiously in her handkerchief.

"What is the matter," asked the sheriff. "Can I be of any assistance?"

"No, I'm afraid you cannot," she replied," but please tell me what street this . I want to get to the ferry. Just a few minutes ago I received a message that my boy got caved in on in Oakland. I want to get there before he dies."

"This is Eddy street, ma'am," said the kind hearted sheriff. "Take any car bound in that direction or a street wagon. The latter would be the better and quicker because of the strike."

"Thank you, sir. I must walk, for I haven't a cent."

A dollar passed from hand to hand and the woman passed from sight in the crowd.

"Did you give up anything to Old Liz-" asked the smiling chief who returned at this juncture. "I hope she didn't succeed, in working you as she has scores of strangers during the past week."

LAKE GOES OUT AND A MILLION IS LOST

BAKERSFIELD, Cal., July 3.—The great Buena Vista levee, holding back two square miles of old Buena Vista lake, went out this morning and the water is rapidly covering the 30,000 acres of land irrigated from the reservoir.

The railway to Sunset oil fields is washed out in several places and the loss is estimated at $1,000,000. Timely warning was given to the farmers and no lives were lost.

PERSONAL MENTION

Mrs. Benton Baum, who came to Nevada first in 1875, is visiting her brother, Chap Small, near Washoe, and looking up old acquaintances.

Miss Mary Evans is seriously ill at her home on Elm street.

Mrs. A. E. Talbot, who has been studying music for a year in Boston, returned to her home in Reno yesterday.

Mrs. Orville Sessions, wife of the county commissioner, leaves this evening for Los Angeles, to spend the summer.

George Robinson is in from Beatrice City to spend the Fourth with his family. Beatrice is a new camp fourteen miles north of Fairview.

A. L. Fitzgerald, former chief justice of the supreme court of Nevada, is in town, returning from a visit to San Francisco to his present abode, Eureka. Judge Fitzgerald expects to shortly make Reno his home.

James V. Comerford, principal of the Virginia City schools, is in town for a few days on a pleasure trip.

James Aitken and Joseph Seaman are at Pyramid Lake for a few days fishing.

Former Governor Adams was in town yesterday. He was on his way from San Francisco to attend the carnival.

Harry Davis and family left last evening for Pacific Grove, where they will spend the months of July and August.

Dr. Wichmann has removed his offices to 215 North Virginia street, next door to the Palace dry goods store. tf

BAR FIXTURES FOR SALE

Front and Back Bar

Call quick, at

THE CRYSTAL

THYES & REESE, Prop'rs

West Second St., Reno, Nev.

TO REPORT ON OILING ROADS

County Commissioner Will Go to Neighboring State to Inspect Thoroughfares There.

HOW IT WORKS IN TRUCKEE

If Treatment Can Be Applied in Washoe It Will Be Adopted by Board.

The county commissioners have agreed to oil the county roads, subject to the report of Commissioner Orville Sessions, who will go to Truckee, Nevada county, California, in a few days to view the condition of the oiled streets and roads there.

The first oiling done in Truckee was on ain street and it proved such a success that the highway to Hobart ills has been similarly treated. This road, the commissioners hear, is a different proposition to those of Washoe county, as it is deep in sand, while the roads in this county are either rocky or built of adobe.

TELEPHONES IN DEMAND.

The local telephone system is being extended. Manager Hill has 100 orders ahead for phones. He is placing them in offices and business houses almost as fast as the orders come in, but the supply of instuments is so small that the residences have to wait some time before they can be accommodated.

MRS. ZEIGLER'S SISTER DEAD.

Mrs. J. A. Smith, sister of Mrs. Joseph Zeigler, of Reno, died at her home in Oakland Tuesday afternoon. Mrs. Zeigler was with her at the time. Mrs Smith was well known in Reno, having visited here on several occasions.

DESERTED WIFE IS FREED.

A divorce was granted Ada Howell yesterday from William H. Howell. The allegation was desertion and failure to provide. The couple were married in Kentucky in April of last year. There are no children.

HOMESTEADS HER HOME.

Mrs. E. Jessie Tensland's application to have her residence, 337 Mill street, declared a homestead, was granted by Judge Orr yesterday.

BORN.

BORN—In Reno, Nev., June 30, 1907, to the wife of Frank Erskine, a son.

TOO LATE TO CLASSIFY

LOST—A purse containing diamond ring, two gold pieces and key. Finder can keep money if purse and ring is returned to this office. J3w

Buy a Reo
An automobile that runs every day.
j28m JACK DAVIS, Agent.

In the crown of the Sierras, on the boundary line between California and Nevada, need not fear comparison with any of the lakes of Scotland or Ireland." m30tf

Miners Wanted
Standard Mine, Bodie, Cal., wants experienced miners, $4.00 per day, also general laborers. First-class men only employed. Climate and work healthy. Hotel board $26 month.
j14w3

Buy a Reo
An automobile that runs every day
j28m JACK DAVIS, Agent.

Lake Tahoe. The most picturesque mountain lake in the world, 6240 feet above sea level. Ideal for rest and recreation among the health-giving pines. m30tf

Billy the carpet layer repairs and hangs awnings, drapery work and hade hanging. Phone 791. J17tf

Grand display of fireworks at Wieland's Park Fourth of July. Cars every half hour until midnight. J2t3

Buy a Reo
An automobile that runs every day.
j28m JACK DAVIS, Agent.

TELEGRAPHIC BREVITIES

Tangier, Morrocco—Raisuli, the bandit sheik, has captured General Sir Harry McLean, military adviser to the Sultan of Morocco, who went to treat with him, and is holding him for ransom, with the condition that the Sultan appoint Raisuli governor of Tangier again. McLean, who served ten years in the British army, is supposed to represent British interests at the Sultan's court.

Copenhagen—The Emperor and Empress of Germany arrived today on a visit to the King and Queen of Denmark.

Sacramento, Cal.—The so-called Count Otto von Waldstein, who was killed in Glenn county by officers last April has been identified as Orrin Wilkinson, son of Mrs. E. J. Sage of Melrose, Alameda.

Washington — Seventeen million postage stamps in Chekib Bey's collection are to be sold by the Turkish government to help build the railway from Damascus to Bierut.

Columbus, O.—The state inspector says former City Auditor Fred E. Smith of this city is short $173,992.

Berlin, Germany—Herr Knorr, a banker of Pomerania, has been arrested for embezzling $100,000.

San Francisco—Customs collections for the fiscal year just ended are nearly $3,000,000 more tha nthey were for the previous year.

New York—The advance of July cotton $2.50 a bale has caused great excitement on the cotton exchange.

New York—The supreme court has decided that Senator William A. Clark of Montana must give W. A. Treadwell an accounting of the sale of the the United Verde Mine Company.

San Francisco—Suit was begun today by the owners of the Japanese restaurant and bath house that were wrecked by a mob on May 23. The damages asked are $2,755.

Washington—The President has approved a report forcing the retirement of five captains, four commanders, four lieutenant-commanders and two lieutenants of the navy.

BRIDE WAS BROUGHT TO NEW HOME IN RENO

Well Known Resident Goes to Oakland for a Wife.

Miss A. Virginia Tally of Oakland, but formerly of Virginia City, was married Tuesday evening to B. C. Genesy, well known in Reno. The ceremony took place at the home of the bride, Rev. Father Serdi officiating. Mr. and Mrs. Genesy arrived in Reno yesterday. They will make their home at 435 Flint street, and Mr. Genesy will go into business with his father.

D. ANGUS SMITH, M. D.
Physician & Surgeon
Masonic Temple Rooms 4, 5, and 6 Phone, day or night, 73. Hours 8:30 to 10.30 A. M., 1 to 3 P. M. and 7 to 9 evenings.

Old Mission Paints

are made in different ways for different purposes. There is Outside House Paints, Roof Paints, Buggy and Wagon Paints, Enamels, etc., put up under this well and favorably known brand. We have taken the agency for these paints for Reno, and will tell you something of them and their merits. Call and see sample cards, and we will give you detailed information how to use them.

Reno Wall Paper and Paint Co.
31 West 2nd St.,
House Painters, .. Decorators

Scheeline Banking and Trust Company

Capital - - $200,000
Surplus - - - $50,000

General Banking Business

Fire Insurance

Interest Paid on Deposits

Your Patronage Solicited

Savings Department

ASK YOUR GROCER FOR Crescent Flour
IT MAKES THE BEST BREAD

Table Supplies

Everything from plain necessities, to seasonable luxuries; good quality and right prices. Buy your groceries of

NOVACOVICH
Commercial Row

STAGE FOR
...Olinghouse

Carries all passengers, U. S. mail and express from Wadsworth to Olinghouse every day.

Take train No. 24 east for Wadsworth every day except Sunday.

FRANK R. WILLIAMS,
Proprietor and Manager.

THE RIVERSIDE

Nevada's only strictly first-class hotel. Large sunny outside rooms, every convenience and best of service. Hot and cold water. Return call bells.
Table unexcelled.
South Virginia St., on the banks of the Truckee.

H. J. GOSSE, Prop.

NEW STAGE LINE
Derby to Olinghouse

Daily trips, connecting with Tonopah trains both ways.

Fare $1.00, allowing 25 pounds baggage free. Make reservations by mail or phone.

R. M. NORRIS.
Derby.

Grand Theatre

Week of July 1st
A great Holiday Bill of Supreme Vaudeville.
Grand Matinee Fourth of July.
The Great Producer of Light Comedy,
JACK GOLDEN & CO.,
in "Taking a Picture."
CLAYTON, JENKINS & JASPER,
present the "Darktown Circus."
One of the big acts in vaudeville
BROOKS & VEDDER.
Singing and Dancing Comedy Sketch
GEO. C. DAVIS,
The Man Behind the Gun of Comedy.
A star act direct from New York.
MOVING PICTURES
Three Thousand Feet of Standard Films
All turns of the highest quality and a strong bill at the popular prices.
Call for your ordered seats before 8:00 p. m.
Fine orchestra every evening, direction of Ben R. Smith.

TREMENDOUS REDUCTIONS IN High-Class MILLINERY

STYLISH HATS $5.50 to $8.00

LADIES WILL FIND THIS AN EXCEPTIONAL OPPORTUNITY

Mrs. J. FREDERICKS
17 West Second ST

The Imperial
Mrs. F. W. Selfridge, Prop.

Most elegantly furnished rooms in Nevada. Steam heat, hot and cold water; baths and electric lights.

Corner Second and Sierra Sts.
Phone 931 :: Reno, Nevada

DONNELS & STEINMETZ
CARPETS :: FURNITURE and LINOLEUM
Cor. Second and Sierra Sts.

MONEY
LOANED On Diamonds, Watches, Jewelry, Guns and Pistols, from $1 up.
UNCLE BEN
249 Virginia St.

Reno Mill and Lumber Co.
Phone Main 105
Lumber and Building Material,
All classes of Fine Mill Work
E 4th St RENO, NEV.

Groceries
A complete stock of the best groceries fruits and vegetables the market affords. Phone 300.
Coffin & Larcombe
317 SIERRA STREET

This Store remains closed all day the Fourth of July **Reno's Daylight Store** This Store remains closed all day the Fourth of July

Let Us Help You Prepare for the Fourth of July Outing

You will find just what you will want in wearables. Another thing: Everything will give perfect satisfaction both in price and quality. You will find below a list of merchandise desirable for this hot weather and especially for the Fourth.

Swell of the Swellest Parasols for the 4th
Parasols in all the newest effects with all style handles: $1.25 to $25 each. You will need a snappy parasol.

Silk Shirt Waist Suits for the 4th
Our assortment of extreme novelty silk suits is enormous. We have the goods. Perfect fitting and all alterations free ..... $15 to $30

Derby Shirt Waists for the 4th
The newest, most stylish and prettiest waist on the market. See them and you will have no other. Made of the best material and daintiest laces. Price ..... $2.00 to $7.50

Summer Underwear for the 4th
Our assortment of ladies summer under garments was never better. The best quality of goods at the old prices ..... 12 1-2c to $3.00

"Onyx" Lace Hosiery for the 4th
Hundreds of styles of lace hose await your inspection. Most every color made. We carry assortments in all styles of lace. Price ..... 25c to $3.50

Long Silk Gloves for the 4th
We have long silk gloves at the same old prices and of the best qualities for all sizes, and most all shades. Price ..... $1.25 to $2.00

Maybe you will need some of these useful articles, belts, ribbons, side or back combs, outing skirts, collars, veils, white fans, etc.

PALACE DRY GOODS HOUSE
Your Store for Reliable Goods at Money Saving Prices
213 VIRGINIA ST. Free Delivery TELEPHONE, MAIN 769

NEWSPAPER ARCHIVE®

NEVADA STATE JOURNAL

Published every day in the year by
MERRILL A. TEAGUE AND B. S. BETHEL, Lessees.
at the
Journal Block, Second Street, Reno, Nev.

MERRILL A. TEAGUE, Editor and General Manager. B. S. BETHEL, Business Manager.

SUBSCRIPTION RATES:
One year, by mail....$6.00 Three months by mail $1.50
Six months, by mail.. 3.00 Per month, by carrier .75

ADVERTISING RATES will be made known on application.

Address all business and other communications, and make all remittances payable, to the Nevada State Journal.

All departments, advertising, circulation, editorial and job-printing, may be reached by telephone. Call Main 167.

Persons who do not receive The Journal promptly should notify the publication office.

FULL ASSOCIATED PRESS SERVICE

The Journal is a member of the Associated Press, and is the only newspaper between Salt Lake and Sacramento which receives the full day and night news service of the Associated Press over its own leased telegraph wires.

The Journal is on sale daily at the following agencies:

Sherman & Oldfather, ..Tonopah
Frank J. Gorman .....Gold Hill
H. G. Eremenkampf .....Carson
E. W. Black .....Fallon
North & Ferguson ....Manhattan
Dalton & Clifford .....Austin
Louis Poland ... .Goldfield
Thomas Odalovich .....Ely
J. T. Marker .....Lovelock
J. H. Bible .....Vernon
and at all the leading hotel news-stands in the United States.

UNION LABEL

Entered at the postoffice at Reno, Nev., as second class matter.

RENO, NEV., THURSDAY, JULY 4, 1907.

LET THE JOURNAL FOLLOW YOU

Have The Journal mailed to your VACATION ADDRESS. Order it to follow you by calling Main 167. Change the address as often as you wish.

If the paper fails to arrive regularly and promptly, advise The Journal Circulation Department.

Our Independance

We hold these truths to be self-evident: that all men are created equal; that they are endowed by their Creator with certain inalienable rights; that among these are life, liberty, and the pursuit of happiness.

WE HAVE quoted the noblest words in the noblest document that was ever penned by the hand of man. One hundred and thirty-one years ago today a little band of men, representing a few scattered communities wedged between a long stretch of unguarded sea-coast, and an unknown expanse of unknown land, threw down the gauntlet to the Mother Country. Such bravery as their act evidenced, the world had never before known. The communities they represented were without resources of consequence. Red-coated soldiers were quartered in their homes. Along their sea-coast hovered the men-of-war of the Mistress of the Seas. At their backs there lurked Indians who were thirsting for an opportunity to ravage. But, notwithstanding all these conditions, there issued from that little band of men the declaration of our independence—the document upon which is founded the power, the wealth, the prosperity of the people of these United States.

It was a puling infant among nations whose birth was heralded by the bell which hung in the tower of Liberty Hall. But that peal, which told that a new baby had come into the family of nations, was heard around the world. Nor have its reverberations ceased in this lapse of time.

Why, then, should we not celebrate this day? It marks the most momentous hour in civilization's history. For by what was done in that hour mankind has been taught the secret of establishing personal liberty, of maintaining self-government, of preserving human equalities, and of ridding itself of despotic, tyrannical and incompetent rulers. Since that hour manhood has been enthroned, and intelligence has had greater sway than ever before.

Nor is that all. In the lapse of time since the declaration of our independence was ratified by the Continental Congress, we have grown from puling infancy to be a giant among adults. We have conquered the forests, tilled the plains, builded a multitude of cities, robbed the deserts of their terrors and made them give up their gold, penetrated all of the mountain fastnesses and wrested from them their secrets. We have grown in riches as we have grown in size until today there is none richer among all the nations. We have grown in productivity until we are without a peer.

Why, then, should we not celebrate? A glance at our progress and at our achievements is enough to make any American proud. For not only have we done all of these things for ourselves, but, besides standing as an exemplar for struggling humanity, we have opened our gates and given asylum to the suffering and oppressed among the people of every race and clime.

No nation can point to such a record as ours, and history may lose all of its dates except that of July 4th, 1776.

And, yet, why should we celberate?

Re-read the words:

"We hold these truths to be self-evident: that all men are created equal; that they are endowed, by their Creator, with certain unalienable rights; that among these, are life, liberty, and the pursuit of happiness."

Standing this day in the radiance of the record we have written in 131 years, these words come to scoff and mock us. Would those men who sat in the first Continental Congress, could they return to the nation they made, dare write today what they wrote on that first historic Fourth of July? Could they look about them and comprehend the state of this American people today, and then declare that life, liberty and the pursuit of happiness are unalienable rights?

The spectacle they would see would make them ashamed of their progeny. They would see a people bound down to monopoly. They would see communities enslaved to transportation corporations. They would see men and women and children dependent for their supplies of the necessities of life upon corporations that are animated solely by greed and avarice. They would see a people struggling to free themselves from the grip of political machines, of unscrupulous and tyrannical bosses, and from the machinations of thieving and intriguing public officials. They would see a Congress—their successor—which bows to the will of the people and foregoes the service of corporate interests only when it is clubbed into submission.

In a word, they would see that life, liberty and the pursuit of happiness are little more than shadows; that the primal cause of the deed they wrought on this day 131 years ago has been almost forgot by four-score million successors to the 4,000,000 for whom they acted.

Then, why even while we are celebrating our birthday anniversary, should we celebrate?

Is there not to be undertaken and performed a task quite as great in its way as that which was performed on the anniversary we are celebrating, before our celebrations can be wholly justified, wholly genuine?

Let the Women Run the Schools

WHETHER or not the partisan politics played any part in the dropping, on Tuesday, of six veterans from the roll of Reno's public school teachers for next year is a matter which is fairly open to dispute. The school trustees assert that politics did not enter into the question of selecting teachers. The teachers who were dropped from the roll assert, on the other hand, that politics was at the bottom of the board's action.

Pitting the circumstantial evidence against the declarations made by the trustees, the teachers appear to have slightly the best of the argument. These facts are evident:

The six teachers who were dropped are members of the Twentieth Century Club, which raised the yellow flag of a moral quarantine against M. Cafferata last fall and preserved the state legislature from the stain of his membership;

Secretary Maxson, of the school board, was a champion of Cafferata's cause, and it is known that when the latter failed of election, Maxson made statements indicating a determination to have revenge upon teacher-members of the Twentieth Century organization, and

That a majority, at least, of those who were dropped, were under the ban of Maxson's displeasure.

Suspicion points strongly, therefore, to the influence of politics in the board's action; and until the facts are clearer, and the vote by which the veteran instructors were denied the privilege of again serving the city, is made to demonstrate that it is wrong, that suspicion will lie.

Even so much as a suspicion of political influences dominating any action of the school board is sufficient to arouse indignation. The schools of Reno are the property of all the citizens, irrespective of politics, and it is the business of all of the people to see that the educational system, in none of its parts, is used as a political football or punching bag. We can conceive of no set of circumstances which should carry a man straight into oblivion any quicker than an effort by one in authority to subvert the schools to politics. Maxson has escaped such a fate so far. Why, we cannot understand. The idea that one who is an active executive official of a state-wide political organization should have a place of authority over the schools is repugnant; and at the very first opportunity it should be the pleasure, as well as the bounden duty, of the voters of the city to take such action as will end for all time even the suspicion of politics as a factor in the school system.

This can be done by turning the direction of the schools over to the women of Reno. Let them fill the positions of school trustees. Let them say to what sort of schools their boys and girls shall be sent. Give them the right and authority to see to it that while their little ones are receiving that instruction upon which character is builded, it be given in the right way, that it be always efficient and wholesome, and that those who impart it are free from the intrigues of politicians.

There is nothing revolutionary in what we propose. It may be a new idea in Reno, but it has been tried in far older cities, and always eminent success has attended the trial. The women of Detroit were, years ago, entrusted with the management of the public schools, and their management has been most successful. Prior to the adoption of its new charter, at the beginning of the century, Baltimore's public schools were stuck in the muck and mire of party politics. Positions as teachers, superintendents, principals, and even janitors, were distributed solely on the basis of political favoritism. Baltimore's new city charter placed the duties of school inspection and regulation in the hands of women, and the schools of that city are now on a higher plane than ever before. Instances of the same kind might be cited almost without number. But always there would be this demonstration: When the women of a municipality administer the affairs of the public schools of that municipality, the schools are more efficient than at any other time.

There is good reason for this. Women, through their more constant association with children, are in more intimate touch with the schools than are the men. It is to the mother that the child tells all of the occurrances of the school-day, it is the mother who more frequently visits the schools, and it is the mother who watches with closest interest the school work of the child. Men—except plum tree-shaking politicians—are too much engaged with more material affairs to give the same thought to these things that the women give. And by every rule of logic, it follows that those in whom interest in keenest, who have the most time, and who are so situated as to maintain the most intimate associations with the schools should be in charge of them.

Let the women of Reno set themselves to the task of taking into their own hands the control of the public schools. The end is well worth the effort, and once it is undertaken, the women will be surprised to see with what ease they will issue from it victorious.

Better schools, schools free from politics, schools more in harmony with the life of the community will result from such a change.

PUBLIC OPINION

WATTERSON'S SUB ON FAKERS

(From the Louisville Courier-Journal.

"I hope that the president will not decide before next Christmas to abolish Santa Claus as the creation of nature fakers, meant to decieve children," said Miss Phoebe Couzins to a St. Louis reporter. She added that "a lot of things taught to children have always been fakes," and she didn't know that anyone was the worse for it. Which remark shows that the once-upon-a-time speaker for women's suffrage but a present-time enemy of the idea is a person of delicate feeling and wholesome imagination. There are millions of grown-up and far-from-grown-up children who will join her hope and support her logic with all their hearts. There is some so-called nature-faking that is legitimate. The inventor of Santa Claus was a world's benefactor. He has put more laughter in to the lives of children than has anyone else. He has filled little hearts with joy, little minds with sweet imaginings and little natures with gentleness. Dear old Santa Claus; who of the aged and infirm does not love him as the great friend of his childhood?

"Every time a child laughs a fairy is born," says Peter Pan, "and everytime some one says he doesn't believe in fairies a fairy dies." It takes the fairies and the fakes to make life bearable and relieve existence of dull, prosaic suffering literalism. It takes them to make earth habitable to the young and to make the old retain some of the springiness of youth.

Corner Sierra Street and Commercial Row

Reno Mercantile Company

CALL AND SEE OUR NEW STORE. WE HAVE ADDED A FULL LINE OF FANCY GROCERIES. WITH OUR LARGE AND WELL SELECTED STOCK WE ARE PREPARED TO HANDLE ALL ORDERS ON SHORT NOTICE. WE WHOLESALE AND RETAIL HARDWARE AND GROCERIES.

Reno Mercantile Company

We Know

THAT YOU WILL AGREE WITH US ON THIS POINT

A concern which is rated as the largest individual buyer of

Men's Clothing, Furnishings, Shoes and Hats

in Nevada.

We can naturally give you better values and a greater assortment of styles and patterns for your money than any one else.

Your money's worth or your money back.

J. MARYMONT CO.
ALWAYS RELIABLE
211 CENTRE STREET RENO, NEVADA

Don't Forget.....

That our Administrators cleaning-up sale
IS STILL ON
in some departments

BIG BARGAINS

JOHN SUNDERLAND
219 VIRGINIA STREET

BERQUIST & SKINNER
222 VIRGINIA STREET

We Shoe Everybody

A LARGE LINE OF
Keith's Konqueror Shoes
$3.50 $4.00 $5.00

Don't forget that we give TRADING STAMPS

BERQUIST & SKINNER
222 Virginia Street

The Beautiful Victoria Park Tract

ON THE HEIGHTS JUST ABOVE SOUTH VIRGINIA ROAD, ON THE LINE OF THE PROPOSED CAR LINE, ALL HIGH AND DRY GROUND, THE PRETTIEST AND CHEAPEST LOTS IN ANY SUB-DIVISION OF RENO, NATURAL SEWERAGE, TWO BEAUTIFUL PARKS TO BE PUT IN.

JUST TEN MINUTES WALK FROM THE BUSINESS CENTER, LOTS FROM $225.00 UP. SOLD ON EASY TERMS. FOR FURTHER INFORMATION, SEE

JOHN T. READ & BRO. General Real Estate Brokers
BANK OF NEVADA BLDG. PHONE 766

EAGLES' CARNIVAL

The Eagles will Scream at Carson City, Nevada

JULY 3, 4 and 5, 1907

Three Days of Jollity and Mirth
Come and Help us Scream

All sorts of sports those three days.
DANCING for those who are fond of dancing.
CONTESTS of strength and skill.
VAUDEVILLE shows for those who prefer to be amused in that line and a WHOOPING GOOD time anyway.
Further particulars later.

EXECUTIVE COMMITTEE
EAGLES' CARNIVAL

Carson City, Nevada, June 6th.

Public Accountant's Services

Have your books examined. If they are right or wrong you should know it. Examinations and reports for merchants, banks and corporations. Private instruction in bookkeeping, etc. Correspondence solicited. For appointments, call or address,

ACCOUNTANT
Suite 10, 227 North Virginia St.
RENO, NEVADA

Contractors & Builders

WILL DO WELL TO GET OUR FIGURES ON WIRING AND ELECTRICAL WORK BEFORE LETTING CONTRACTS FOR THE SAME

Our Prices are Right : : Our Work is Right
We are ALL RIGHT in every way

LEST YOU FORGET
RIVERSIDE FIXTURE CO.
Phone 18 128 N. Virginia Street

HOTEL GOLDEN

Most elegantly appointed hotel in Nevada. Steam heated. Half block from depot. Electric lighted, hot and cold water in every room. Sample room on first floor. Dining room a' la carte.

AL. NORTH, Prop. Center St., Reno, Nev

The Owl Barrel House....

Kellog's A. A., Hermitage, Old Crow, Guckenheimer Rye, Spring Hill, Oscar Pepper: : : : Fine Cafe in Connection.

BERGMAN & WILLIAMS, Proprietors

SHIRTWAISTS LAUNDERED BY HAND

Don't trust your shirtwaists, children's clothes or any fine work to acids and hard knocks of machine laundries. We do all our work by hand, making a specialty of nothing but fine work. You will find our prices reasonable, cheaper than you have been accustomed to paying.

Work called for and delivered

THE MODEL LAUNDRY
560 Alameda Phone 856

NEWSPAPERARCHIVE® NEWSPAPERARCHIVE®

HEAVYWEIGHTS ARE READY TO ENTER RING

Burns and Squires Each Expresses Confidence in His Own Chance

(By Associated Press)

SAN FRANCISCO, July 3.—Everything is in readiness for the 45-round glove contest for the heavyweight championship of the world between Bill Squires of Australia and Tommy Burns of America, which will take place tomorrow afternoon at Colma.

The open air arena, seating nearly 10,000 persons, has been completed and Manager Coffroth declares that there will be few, if any, vacant seats.

The men are both pronounced by their trainers to be in perfect condition and each asserts himself confident of winning the international battle for pugilistic supremacy.

The fight means much to Squires, for it will be his first appearance in the prize-ring outside of his native land, and upon his success or failure depends his fistic future. He says that he does not expect the fight to go over ten rounds; that he is as fit as a fiddle and that if defeated, he will have no excuses to offer. He has been here long enough to get acclimated, though the warm weather now prevailing suits him better than would a chilly day. He proposes not to waste a second of time after entering the ring and will make things lively for his opponent from the start.

Burns has been much benefited by the course of training in the open air he has just completed, and is prepared to make the best possible showing against his sturdy antagonist, who, he admits, is somewhat of a doubtful problem to solve. Believing that his science surpasses that of Squires, it is thought that he will not attempt rushing tactics, but will try to wear down his opponent until a change is opened for a knockout blow.

The betting is in favor of Squires, the usual odds offered being 7 to 10. Very little Burns money has been put up so far.

Sir Knight Wm. H. Maneeley

32d Degree of Mary Commandery, Philadelphia, Recovers from Bright's Disease

During conclave week in San Francisco, Sir Knight Wm. H. Maneeley of 1904 N. Seventeenth street, Philadelphia, of Mary Commandery, called at the office of the Jno. J. Fulton Co. to report his recovery.

He stated that he had both Bright's Disease and Diabetes for nine years and had gotten so low he could not speak for a half hour at a time, and had to be put in ice packs. A leading physician sent him word that he had had several cases recover under a preparation made in California called Fulton's Compound. Maneeley sent for it. The third night he got the first natural sleep in months and improvement was then gradual but continuous, until he is now the picture of health.

Among other well-known Philadelphians who had recovered he mentioned Richard Filbert, Mrs. E. T. Snow of 1815 Columbia avenue; also two residents of Kensington, whom he told of it, also the wife of a physician and several others. Masons will know how to approach Mr. Maneeley to get the eternal truth as to the genuineness of this profound discovery.

We again announce to the world the curability of chronic Bright's Disease and Diabetes in fully 87 per cent of all cases.

When to suspect Bright's Disease—weakness or loss of weight; puffy ankles, hands or eyelids; dropsy; kidney trouble after the third month; urine may show sediment; failing vision; drowsiness; one or more of these.—J. B. McCullough, Druggist, Reno, Agent.

Stops earache in two minutes; toothache or pain of burn or scald in five minutes; hoarseness, one hour; muscleache, two hours; sore throat, twelve hours—Dr. Thomas Electric Oil, monarch over pain. 16

Itching piles provoke profanity, but profanity won't cure them. Doan's Ointment cures itching, bleeding or protruding piles after years of suffering. At any drug store. 14

Dr. Alfred F. Griggs

Formerly of Birmingham, Ala., has located permanently in Reno. Practice limited to diseases of eye, ear, throat and nose. Office hours 3 and 4. O'Connor bldg. Hours, 9 to 12 a. m. m27tf

---

Lake Tahoe, Carnelian Beach. Lots $100. Installments. Each lot is owner in steel launch. Apply soon. Overland Banking Realty Co. Hibbard & Turner, agents. Phone 7. j30t4

Ring up Billy if you want your carpet taken up, cleaned and relaid the same day. Reference, John Breuner Co., Phone 791. J18tf.

Notice.

Mr. C. A. Howard, the key man, will close his business from July 6 to 16 for a needed vacation. J3w.

Notice

I have a fine lot of Palms very healthy stock, also many other plants and cut flowers.

F. J. FISCHER,
Phone 1106, near County Hospital
j21M

JUST ONE FLAW TO MAR CARSON LEAGUE GAME

(Staff Correspondence of The Journal)

CARSON CITY, Nev., July 3.—The best game of the season in the Nevada league was played this afternoon by the Capitals and the Goldfield aggregation, the final score being 2 to 1 in favor of Carson City. It was the third inning before a score was made and then the locals managed to squeeze in one. Goldfield followed suit in the fifth and then Carson City managed to drag another across the home plate. That was the end of the scoring for both sides.

The game was practically errorless, only one being counted and that in the ninth inning and made by Considine.

Reno was scheduled to contest with the local team in this opening game of the series, but Manager Conway failed to bring an entire nine down. He notified the Eagles' committee and Burt Ulmer's aggregation from the southern mining camp agreed to fill the vacancy.

Four hits were made off Yeazell of Carson and five off Hopkins.

Following is the official score:

CARSON.

	AB	R	H	PO	A	E
Considine, 1b	4	0	0	6	0	1
Lucera, 2b	4	1	1	3	0	0
Devine, 3b	4	1	2	2	1	0
Baer, c	4	0	1	11	1	0
Swanson, cf	4	0	0	1	0	0
Zeazell p	3	0	1	0	2	0
Broadbent, ss	3	0	0	1	1	0
Mell, rf	3	0	0	1	0	0
Thompson, lf	3	0	0	2	0	0
Total	32	2	5	27	5	1

GOLDFIELD.

	AB	R	H	PO	A	E
Stiles, cf	4	0	0	1	0	0
Knight, 3b	2	0	0	0	3	0
Mullett, ss	2	0	0	2	0	1
Hopkins, p	1	0	0	1	0	0
Atkinson, 2b	4	0	1	2	2	1
Dunn, lf	4	0	0	0	0	0
Clark, c	4	1	2	11	0	0
Lundy, rf	3	0	0	2	0	0
Thellins, 1b	3	0	1	5	0	1
Total	27	1	4	24	5	3

Carson .....0 0 1 0 0 1 0 0 0—2
Goldfield .....0 0 0 0 1 0 0 0 0—1

Struck out, by Hopkins, 10; Yeazell 10; left on bases, Carson, 3; Goldfield 7. Two base hits, Zeazell, Devine Thellins, Clark. Base on balls Knight 2.

The directors of the league will hold a meeting Saturday and will consider among other things the throwing out of the first game at Goldfield between that team and the Capitals. It is alleged the umpire, Grant, had money bet on the game and that fact flavored his decisions to such an extent that Carson City received an unfair deal. If the Goldfield game is thrown out it will result in a tie between Carson City and Goldfield for first place in the league.

Notice.

All persons having any claims against this firm will please present same at once.

WERRIN & CO., "THE HUB."
J2t5

Lake Tahoe, within reach of every one. Where can you spend a week's end more delightfully?
m30tf

IN THRILLING GAME FRISCOS BEST OAKLAND

SAN FRANCISCO, July 3.—A thrilling thirteen-inning game was played today by Oakland and the home team. The play, while to a large extent a pitchers' battle between Joy and Cates, contained several splendid exhibitions of fine fielding.

Oakland was the first to score. In the sixth they landed on Joy for four hits, but got only one run. In the last half of the ninth the locals luckily scratched in a run on a hit and tied the score. The next three innings brought blanks. In the last of the thirteenth three San Franciscans straightened out Cates' curves into hits and the game was over. Score:

Oakland	1	5	1
San Francisco	2	8	4

Cates and Dashwood; Joy and Street. Umpire Derrick.

At Los Angeles.

LOS ANGELES, July 3.—Los Angeles defeated Portland by a score of 5 to 2. Portland was unable to score after the first inning, when two hits and three hits scored two runs. Los Angeles bunched hits in the third, fifth and seventh. Ellis' three-bagger in the third scored two runs. Score:

Los Angeles	6	10	4
Portland	2	8	2

Burns and Eager; Hartman and Donahue.

The National League.

At Chicago: Chicago 3, Cincinnati 1. Reulbach and Kling; Weimer and Schlie.

At Pittsubrg: Pittsburg 5, St. Louis 4. Phillippi and Phelps, McGlynn and Marshall.

At Philadelphia: Philadelphia 8, Boston 0. Boulles and Brown, Corrigo nand Jacklitsch.

At Brooklyn: New York 0, Brooklyn 1. Taylor, Wiltse and Bowerman; Stricklett and Bergen.

The American League.

At Cleveland: Cleveland 2, Chicago 1. Liebhardt and Clarke, White and Sullivan.

At Boston: Washington 6, Boston 4. Falkenberg and Warner, Winter and Criger.

At Detroit: Detroit 4, St. Louis 8. Mullin and Schmidt, Glade and Spencer.

At NEW YORK: Philadelphia, 3; New York, 1. Plank and Powers; Chesbro, Moore and Thomas.

WEATHER REPORT.

The highest temperature recorded was 81 degrees and the lowest was 52 degrees. HARRY O. GEREN, Section Director.

Reduced Rates from Nevada to Los Angeles, California, Account of N. E. A. Convention.

Tickets on sale June 23d to July 6th, inclusive, at one fare for round trip via route traveled, $19.20 from Reno. Return limit September 15th. Stopovers allowed going and returning. J29t15

Members of Gun Club, Attention!

Members of the Riverside Gun Club are requested to be at Carson on July 4th to attend the club shoot. By order of

JAS. CLARK, Sec.

Glenbrook Inn, on the Nevada side of Lake Tahoe, hotel and cottages. Rates $2.50 per day, $14.00 per week. Ask your ticket agent about the low round trip rates to Glenbrook. m30tf

ULMER'S DEFI FLUNG TO THE BALL TOSSERS

There is a row on within the inner circles of baseballdom. This is by no means without precedent. Such things have occurred before, but this one seems to bid fair to be lighted by more red fire than the ordinary disagreements because of the many unkind things that are being said about Burt Ulmer, the Goldfield team manager and League treasurer.

Ulmer is both sore and wroth at one particular statement which has been published concerning his stewardship of the league funds, which makes the covert insinuation that he has in his possession nearly $200 belonging to the league which needs accounting for.

The same statement contains the assertion that President Powers wired the Goldfield manager that if he wanted to play Carson he could pay the expenses of the team out of the league money that he has failed to turn in.

When seen last night Ulmer said: "Powers did wire me to pay the expenses of the team to Carson, but nothing was said about paying it out of the league funds. That was alright enough, and there is no kick coming, but when any one says I have money belonging to the league or any one else which I am not in a position to turn over, they are going too far.

"Certainly I have some league money, and I intend to keep it until I am called on for it by the league, and whenever the league wants it it can have it in five minutes. Regarding the money from the Carson and Reno games, I want to say that I have never received any."

Lovell and Garlach will play with Goldfield here tomorrow.

RUSHING FREIGHT THROUGH.

According to District Freight and Passenger Agent Clapp, who has returned from Mina, the embargo on freight of all kinds to the southern camps will soon be raised. The Tonopah & Goldfield railroad is now in good condition for handling freight and the blockade is rapidly being cleared.

CARPENTERS' ATTENTION!

There will be a joint meeting of Locals Nos. 971 and 853, U. B. C. & J. of A., at Union Hall, Thursday morning, July 4th, at 9:30 o'clock. All members earnestly requested to be present. By order

A. B. McKINLEY, R. S., No. 971.
JOHN J. WOODWARD, R. S. 853.

State Park. Garden land; $500 per acre. Will double soon. Overland Banking Realty Co. Hibbard & Turner, agents. Phone 7. j30t4

Headquarters for Nevada People
HOTEL STANLEY SAN FRANCISCO European Plan
1542 California St. bet Polk-Larkin
Ten minutes ride from ferry. California street cars. A new and modernly equipped hotel; 75 rooms; 25 baths. Baths free. Rates from $1.00 to $2.50 per day. Special rates made by the month.
E. E. ROESE, Manager.

Nevada Planing Mills Co.
A. SPENCER
President and General Manager
Lumber and House Furnishing Materials, Turning, Scroll Sawing, Etc.
With all modern machinery we are prepared to turn out first-class work at reasonable rates promptly. Mill and yard north of N. C. O. shops. Office rooms 7-8 Ryland Levy Bld

THURSDAY, JULY 4th
OUR STORE WILL REMAIN CLOSED ALL DAY

Read--Reflect

Don't Spend Your Money for Junk when You can Buy High-class Merchandise for Less Money

Today We Offer

Our Entire Stock of Plaid and Silk Separate Skirts

OFF 1/4 OFF

FROM PRESENT PRICES

The lot consists of a large variety of

Fancy Plaid Skirts
White Panama and Serge Skirts
Black Taffeta Skirts

ECRU WAISTS

We shall include in this sale all of our Ecru and White Net Waists some of which arrived within the last few days being absolutely new and the latest combinations at special prices. See window display.

H. FRALEY

THE ONLY EXCLUSIVE OUTFITTER FOR WOMEN MISSES AND CHILDREN

Reno Phone 17 Tonopah

PAINT YOUR HOUSE

This is the time of year to paint your house inside and outside. A complete stoc kof Paints, Wall Paper, Oils, Glass and Mouldings always on hand.

The Eclipse Decorating Co.

G. O. RITTER, Manager 204 CENTER STREET

Nevada Engineering Works

The foundry is now operating. We are making five tons of iron per day.

Contract has been let for new BRICK FOUNDRY—capacity fifteen tons of iron per day.

Reno - - - - Nevada

SOUTHERN PACIFIC

Reduced Round Trip Rates To EASTERN POINTS From RENO, NEVADA

Correspondingly low rates for all NEVADA POINTS

Omaha, Kansas City	$ 60 00
St. Louis, Memphis	67 50
St. Paul, Minneapolis	70.00
Chicago, Duluth	72.50
Washington	107.00
Baltimore	107.00
Philadelphia	107.50
New York	108.50
Boston	109.50

DATES OF SALE
June 6, 7 and 8; July 4 and 5; August 8, 9 and 10; September 11, 12 and 13.

RETURN LIMITS: 90 days from date of sale; except tickets sold in June, limit October 15, '07.

Further information on application.

A. H. PETT, T. P. A., Reno. E. W. CLAPP, D. P. A., Reno.

FACTS ABOUT DIAMONDS

The more hands an article of merchandise passes through, the greater will be its cost. Now we buy direct from the cutter, we knock the jobbers' profit off, only one hand, one small profit—the rest goes to you. Try us on diamands.

R HERZ & BRO. RENO JEWELER

Dr. Thompsons' ELECTRICAL DENTAL PARLORS

CROWN AND BRIDGE WORK $5.00 UP
Gold Fillings .....$1.50 up
Silver Fillings .....$1.50 up
Cement Fillings 50c
FULL SET OF TEETH $10.00 UP
HOURS—9 to 12 a. m., 1 to 5 and 7 to 8 p. m. All other engagements by appointment

17 E. Second Street

Wieland's Park
Big Pavilion
Summer Resort—Music. Dancing. Refreshments.
On the Car Line to Sparks.

TRADING STAMP SPECIAL

Fill up your stamp books, and get useful and beautiful premiums

40 American Saving Stamps With a $1.00 Cash Purchase or 40

250 American Saving Stamps With a Cash Purchase of $5.00 250

On Everything Sold in Our Store Next Thursday, Friday and Saturday, July 4, 5 and 6

Fresh Roasted Coffee, Fragrant Teas, absolutely pure Baking Powder, Spices and extracts. Beautiful Chinaware and Glassware. Full assortment of Crockery, Dinnerware, Agateware and Tinware, Etc.

Beautiful assortment of Fine Art Squares in assorted patterns from $3.75 up.

Wigg & Boughton's
POPULAR TEA STORE
2d St., Reno Phone 243 Front St., Truckee

Randall Townsite

Situated on the public road from Wabuska to the old Town of Yerington and 1 1-4 miles nearer the large mines than the town of Yerington

The PRESENT Survey of the S. P.

Railroad from Wabuska to the Mines will pass through the town and the depot will be placed in the town on Randall townsite land and near the county bridge leading to Yerington.

4 Four-Horse Stages and One Automobile Line required to carry the people who are rushing to the Copper Mines, all passing through this town.

GROUND IS ALL PATENTED

has the finest drainage of any townsite in the Great Copper District, being located on the west bank of the Walker river, has fine sewerage and unlimited water.

PARKS AND DRIVES

will be laid out on River Avenue, adding both to the beauty and comforts of the town.

INDUSTRIAL ENVIRONMENTS

The Great Blue Stone, Spragg, Deyer and McConnell Copper Mines are all within 3 1-2 miles of town, and the Nevada Douglas, Ludwig and Nevada Queen Copper Co., on the west side of the range, all within five or six miles from the town of Randall.

ALL STAGES

to and from Yerington must pass through the Randall townsite

ALL ROADS

Leading to and from the Mines must pass through it as the only bridge crossing the Walker river is at the north end of the town of Randall.

A greater opportunity for a first-class hotel than any other town in Nevada.

Address
RANDALL TOWNSITE COMPANY
H. S. POHE, Agent WABUSKA, NEV.

NewspaperARCHIVE® NewspaperARCHIVE®

STOCKS, MINES and MARKETS

THE NEWS OF RAMSEY MINES

Rich Surface Strike on Ramsey-Con. Properties Known as the Dago Group.

RAMSEY-COMSTOCK IS SACKING.

Walkover Company in Tunneling Through Extensive Dyke Encounters High Grade.

RAMSEY, Nev., July 3—Of unusual importance to this district, as well as the shareholders, is a strike of rich surface ore on the Ramsey-Consolidated Company's ground. The holdings consist of two claims adjoining with an immense dyke appearing on either. They are known as Dago No. 1 and No. 2. On No. 1 it is discovered the outcrop carries high surface values in free gold. Pannings may be obtained almost any place across the dyke and some sensational results are obtained on the hanging wall side. Arrangements will soon be complete for lowering a shaft at this point. This ground is within the limits of the townsite and is one mile south of the Ramsey-Comstock mine, on a different mineral belt. On Dago No. 2 they will soon crosscut the ledge from the 300 foot level. Some rich ore shoots will be cut that are known to exist.

The Ramsey-Comstock.

At the Ramsey-Comstock mine drifting on the ore shoot on the third level is in progress. Ore is being sacked for shipment as they go and already between 300 and 400 sacks of high grade are piled up. The full width of the six-foot drift is being sacked, but a three-foot streak lying against the hanging wall produces the richer ores. It is phenomenally rich in free gold and specimens containing tellurium are found. The company has ordered improved machinery and will arrange for continuous shipments. Some extraordinary net returns are sure to be obtained.

The Walkover.

The Walkover Mining Company is tunneling through the extensive dyke on their ground. A three-foot ore shoot encountered 25 feet below surface, carrying gold values better than $150 per ton, makes this property a grass root mine. Surface pannings equal to those of the famous Ramsey Comstock dyke may be obtained on Walkover and it has every earmark of being a high grader from the start. Machinery is purchased to sink a shaft to good depth on the ledge.

A temporary shutdown has taken place on Ramsey-Bonanza ground to make ready for the installation of machinery. They are sinking a two-compratment shaft which is now in the ore body. There is a wide extent of ore blocked out that runs $40 per ton and a two-foot vein next the hanging wall that assays $1,700. As soon as this ledge is under proper development extensive work will be done on other ledges that show high surface values. With the addition of machinery the company intends getting out shipments as rapidl yas possible. The mine is in excellent condition.

Ramsey-Ophir.

A shaft is to be sunk by the Ramsey-Ophir Mining Company, whose ground adjoins the Ramsey-Comstock on the east. The bonanza ledge can be seen trending through the group for a great distance. The shaft will be sunk as close to the end lines as possible and lowered to a depth corresponding to that of the company below. They have uncovered the lead with surface trenching and will probably sink on the hanging wall side. High surface values are found and there seems every reason for expecting some early and substantial results.

On the mother lode, the old Garavanta mine, an unincorporated property, is still under development with a tunnel. They are crosscutting the mountainous dyke and have encountered some ore shoots that carry much above the general average. The upper ledge, developed with incline shafts, is to be worked shortly, or as soon as machinery can be installed. This ore body is very uniform, averaging $7.50 per ton gold and is over 100 feet wide. It is only six miles from the mine to the railroad.

Many Others.

Numerous new and strong companies have entered the field here. On the north mineral belt the Ramsey Tiptop, Ramsey-Durham(Garwood M. & M. Co., Ramsey-Mohawk, Red Mountain, Ramsey-Goldfield and others are doing preliminary development. The Ramsey-Amalgamated, Starlight and Ramsey City mining companies are among those under way on the central belt. Ramsey-Wonder and Gold Ridge mining companies are prominent in the list along the southern belt. In all directions the district has taken on surprising activity, which is sure to be argumented because of the many late strikes.

For that tired feeling spend the "week's end" at Tahoe Tavern. m30tf

Leete Syndicate

Location

This tract lies one-half mile northeast of the passenger depot of the Southern Pacific, Nevada, California & Oregon and the Virginia & Truckee railroads. It is bounded on the north by Ninth street, on the south by Sixth street. The stone wall is in the center of Sixth street. On the west by Alameda avenue, and on the east by Sutro street, comprehending twelve blocks. The streets run north and south and east and west and are sixty feet wide. The angles are all right angles, the corners are squares and so is the tract. The handsomest in town.

Blue grass lawns and fine water. Natural drainage and fine soil.

How to Go There

Take the Reno-Sparks street cars down Fourth to Spokane or Quincy street, leaving the cars opposite the Reno Brewing Company's buildings on Fourth street, go north to the gate in the stone wall, and you are in the center of the south line of the tract.

Office 441 North Virginia street, Phone 301. Map and information on application at office.

LEETE SYNDICATE,
B. F. LEETE, Resident Agent.

MUCH ACTIVITY IN THE WALKER LAKE MINES

A Great Undertaking Planned Which Includes Driving a 3000 Foot Tunnel by Means of Novel Machine

Colonel R. A. Falkenberg, vice-president and general manager of the Walker Lake and Goldfield Consolidated Mining Company, the president of the Wild Horse Mining and Milling Company arrived from the scene of his companies operations yesterday, and is very enthusiastic over the showing thus far made on the properties undergoing vigorous development.

In speaking of the work done on the first named properties, the colonel said:

Development Work

"Our vertical shaft has been driven to a depth of fifty feet of the hundred feet we had planned to sink, and from the depth so attained, we are now crosscutting.

"The vein upon which we are sinking, was, at the surface but about two inches in width, and at the bottom of the shaft as it stands, it shows over fifteen inches, and is getting wider with every foot of depth attained.

"This vein is small in volume, but it is very rich, and we are well satisfied with the showing and the values it shows no free gold, whatever, to look at it, but it is very soft, and a great deal of it can be crumbled between the fingers. Many pieces of this, which we have broken up and have panned, shows nearly half their bulk in free gold.

Property Well Equipped.

"There are two other ledges on this property, one a six-foot ledge of milling ore and another which shows a width at the cropping of 70 feet. This latter ledge we have done nothing with so far, and largely it is an unknown quantity.

"We are very well equipped for the work we have had in hand, and have erected good, substantial buildings, brought in our stock, and in short, fitted ourselves extensively for the work in hand.

"We have, in this property 160 acres of mineral ground, which is situated three miles west of Walker Lake, and about one mile north of Cotton creek, where there is 60 inches of good running water.

"We intend to utilize this water, and are now preparing to take our ore to it by means of a gravity system, and later will erect our mill on the creek."

The Wild Horse Extensions

The ground held by this company is that obtained by purchase from the Wild Horse Mining and Milling Company, of which Colonel Falkenberg is the resident, and Governor Sparks the vice-president. At the time the property was taken over by the former company, it was sought to acquire the entire holdings of the latter and original company, but this deal could not be consummated, and the original locators of the Wild Horse group, of which Colonel Falkenberg is one, would sell nothing but the extension. Preparations are now well under way for active development work on the original locations, although it is learned from an outside source that a consolidation plan for the merging of the two companies, under what seem very favorable results, is now well under way, and will probably be consummated in the near future.

A Big Undertaking

Together with this plan, and as an integral part of it, is the proposition to drive a 3000 foot tunnel which will tap the Wild Horse ledge at a depth of 900 feet.

This is an immense undertaking, or at least it would seem such on the face of it, and under ordinary circumstances would be far too great a work to be undertaken without much more work than has so far been done, but the manner in which this is to be accomplished is as novel as the idea of doing it without greater preparation than seems possible under the outlined plans.

A Novel Machine

The proposed plan for the driving of this great tunnel is by the aid of a machine which is now in use in Cripple Creek, and which is an entirely new departure in excavating machinery. Roughly speaking this mechanism consists of a face, from which work many small power-driven hammers, which literally pound the rock to pulp and water is then utilized to remove the dislodged matter. The rock being very effectively crushed by this means, is carried over concentrator plates in the course of its travels from the tunnel, and all the gold contained is saved. This machine, it is said, is capable of driving the proposed 3000 feet tunnel in four months' time, as it will cut out and remove 30 feet daily.

When this consolidation is effected the company so formed will hold over 400 acres of mineral ground, and under the proposed plan of consolidation the stockholders in each company will be materially benefited, owing to an advantageous distributation of the joint stock which will be issued in lieu of the old stock of both companies.

The officers of the Walker Lake and Goldfield Consolidated Company are: President, Dr. C. T. Sangree, of New York, R. A. Falkenberg vice-president and general manager; secretary and treasurer, Walter Kaufman, of Philadelphia.

Nevada-Douglass Property Sold in Boston

BOSTON, June 29.—The mining and investment house of A. J. Orem & Co., Boston and Salt Lake City, managing and representing the Nevada-Douglas Copper Mining Company, of Yerington, Lyon county, Nevada, has just closed in behalf of that company the purchase of the Ludwig Copper Company in the same camp, whose properties are almost entirely surrounded by those of the Nevada-Douglas. The new acquisition, negotiations for which have been pending for some time, swells the Nevada-Douglas properties to approximately 700 acres and 34 claims and a fraction.

Special interest attaches to the Ludwig mines for many reasons. They were located right after the war by an old German prospector who drifted south from the old Comstock lode at Virginia City, about 40 miles distant, the mines being named after him. Th story goes that the prospector was grub-staked on the expedition by no less a person that Samuel L. Clemens, known to fame everywhere as Mark Twain, who was pushing a pencil on a Virginia City newspaper.

The Ludwig has had a remarkable history. Among its original owners was former United States Senator Jones, one of the most remarkable men in many respects who was ever a member of that body. Probably no man is better known to either the politics or mining of the west than Jones of Nevada.

Specimens of ore taken from the Ludwig mines have been sent east and have rendered splendid service in advertising Nevada as a copper producing state, and the Yerington camp in particular. The mines bear the distinction of producing the most beautiful copper ores ever exhibited, and Stevens' Copper Handbook for 1906, a recognized authority speaks of their "exceptionally handsome malachite and azurite, considerable quantities of which are sold to lanidaries." Tiffany, the celebrated diamond and gem cutter, is said to buy these specimens and to use them as settings for rings and other jewelry.

Many shrewd observers and prophets freely express the prediction that Nevada is to take first rank as a copper producing state the same as it has done in the production of silver. Two booming copper camps—Ely in the east and Yerington in the west—have given Nevada a new interest and significance in the past year.

ALPINE MINE MAKES SPLENDID SHOWING

Ore, an exact replica of that found in the Montana and other mines of Tonopah, was brought to town yesterday by T. F. Niland, general manager of the Nevada Hercules, a property in Alpine county which is largely owned by Reno capitalists.

Some time ago mention was made in the newspapers of a strike of shipping ore being made in the 800 foot level of this property, but it has been proven that this was simply the apex of a ledge that has continued to increase with depth. The winze that is being sunk from this level is bringing chunks of stephanite, or brittle silver, to light.

So far as the vein has been explored it is 40 feet wide and consists of porphyritic quartz. This guage lies in ardsite. The richest deposits are in local fissuring.

For months past the mill on the property has been idle owing to the power dam going out during the high water. As soon as the water recedes the dam will be restored and the mill will resume operations. The rich ore, of course, that is being taken from the lower levels, will be shipped.

Most disfiguring skin eruptions, scrofula, pimples, rashes, etc., are due to impure blood. Burdock Blood Bitters is a cleansing blood tonic. Makes you clear-eyed, clear-brained, clear-skinned. 13

Dr. Wichmann has removed his offices to 215 North Virginia street, next door to the Palace dry goods store. tf

Arlington Heights Lots, $400, near car line. South side. Easy payments. Overland Banking Realty Co., Hibbard & Turner, agents. Phone 7. 30t4

Buy a Reo

An automobile that runs every day. j28m JACK DAVIS, Agent.

WM. SINCLAIR ENTHUSIASTIC

W. J. Sinclair, one of Tonopah's oldest old-timers, dropped in yesterday morning from the new diggings at Rosebud, and has most brilliant reports of the new camp in Humboldt county, says the Tonopah Bonanza. Incidentally "Bill" is interested in a brand new strike about sixty miles to the north of Rosebud which is most promising.

"If I can't show anyone who comes to Rosebud the biggest surface showings in the state, I will pay his fare there and back," said Mr. Sinclair. Properties at Sawtooth, seven miles out from Rosebud, have been taken by Goldfield parties, and are in splendid shape, as is also the Spilter strike, four miles south of the camp. There has been another big strike out near the Sulphur mine, which is four miles from Rosebud, and the Western Pacific is grading up to this point. You can imagine what it means to have a transcontinental road within four miles of the camp. It means, for one thing, that we can ship $50 ore.

"There are about 700 people in and about Rosebud and they are coming in all the time. There are besides, in the neighborhood of 500 men working on the railroad between Winnemucca and the camp. At present there are three stage lines running in and out of Rosebud daily. There is also an automobile line from Winnemucca.

"Eighty feet is the deepest shaft that we have thus far, and the Dreamland, White Alps and the Brown Palace all have shipping ore. The Golden Anchor, which is running a tunnel, cut a ledge at 120 feet, the extent of which had not been determined when I left. The Munn strike in the Sulphur mine section has already been taken by eastern people.

"A number of residences have been put up and there are a couple of two-story buildings there. The stock Exchange building is nearly completed, and we are to have a branch of the First National Bank of Winnemucca. Rosebud has, without doubt, a great future, and there is no doubt that it will be one of the greatest camps in the state."

Dr. Addison R. Smith, Thoma-Bigelow bldg., rooms 6 and 7. Office phone 1084; residence, 424. Hours 10 to 12, 2 to 4, 7 to 8.

Billy the carpet layer is open for all classes of carpet work. Prompt attention. Phone 791. J18tf

OIL WELLS ON MONO ISLAND

Fourteen Acre Island in Graet Lake Returns Flow of Oil At Slight Depth

THE FORMATION IS SHALE

Lubricating and Illuminating Oil Both Procured From First Drivings

W. M. McGann and W. F. Rector of Merced, are in Tonopah on a mission which is of interest to some of the people of Tonopah and Tonopah itself. They represent the Merced Petroleum Placer Mining Company, owning 107 claims of oil lands in the vicinity of Mono Lake.

"We have on the island in Mono Lake," said Mr. Rector, "fourteen acres on which we find oil on the surface, the equal of which is to be only one well in America, and that is located in Pennsylvania. A two and a half inch pipe was put down only twenty-five feet when a flow was had. The formation which, is of shale, sandstone and clay, is as fine as any to be found anywhere in the west. The project is being promoted by Tonopah capital, and we are now here arranging the details of the promotion.—Tonopah Bonanza.

To the editor of the Miner Mr. Rector stated just before leaving Bodie that active operations would begin in a very short time. One grade of oil exhibited in this office looked about like glycerine, both in color and consistency and burned readily with clear flame and leaving no sediment. The other is a red oil of very high grade, making just as it comes from the ground one of the finest lubricating oils for machinery we have ever seen. Mr. Rector is thoroughly posted on oil and he declares it is his belief that Mono county has one of the greatest oil basins ever discovered in the state. A pipe line from the oil fields of Mono Lake to the southern Nevada gold camps would mean a great boom for Bodie and the surrounding country. As it would be a solution of the fuel problem, and would insure the successful operation of smelters, not alone for the refractory ores of Mono county but surrounding Mono as well.—Bodie Miner.

In England 50,000,000 barrels of beer were used last year—and every one knows the English are a temperate, home-loving people.

Pabst Blue Ribbon
The Beer of Quality

contains less alcohol than either English or other American beers and is richer in the good, wholesome food-values that come from Pabst Eight-Day Malt.

Reno Wholesale Liquor Store.
315 Sierra St., Reno
Phone 239

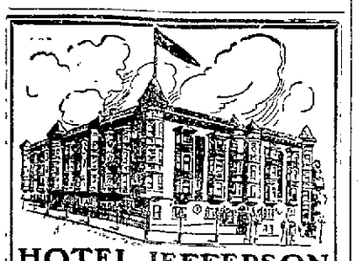

HOTEL JEFFERSON
TURK AND GOUGH STREETS
SAN FRANCISCO
SPECIAL SUMMER RATES
New hotel, faces Jefferson Square. Two blocks from Van Ness Ave., the present shopping district. Car lines transferring all over city, pass door. Every modern convenience. 350 rooms single or en suite. 150 private baths. American and European plans. Prices moderate. Omnibus meets all trains.
STEWART-BARKER CO.
The Hotel Stewart Opens September 1st.

WOODWARD & COMSTOCK INCORPORATED RENO, NEV.

41 E. 2nd St.
ARCHITECTS

Publishers Standard Map of Nevada, corrected monthly. Standard map of Reno.
Map making, blue printing, etc.
Aligraphy new black and white process for maps, plans, etc.

What Is a Check?

A check is merely a signed order on your banker to pay to a designated person or firm, or their order, the amount stated in the check. As long as you have that amount, or more, to your credit the banker will honor your check—pay it—and charge the amount against your account. When your bank book is balanced the cancelled check will be returned to you; giving you a full record of the transaction and a legal receipt for the money paid.

Every man and woman having an income should have a bank account—it is the systemdtic and business-like way for caring for an income. There are many advantages and no expense when you bank here—we furnish check and pass books free.

THE FARMERS AND MERCHANTS NATIONAL BANK OF RENO

Under U. S. Government Supervision.

The Nye & Ormsby County Bank

RENO, TONOPAH, GOLDFIELD, CARSON, MANHATTAN AND WONDER.

PAID UP CAPITAL, $500,000. SURPLUS, $192,000

Interest Paid on Time Deposits. Domestic and Foreign Exchange and Letters of Credit Issued.

OFFICERS—Frank Golden, President; D. M. Ryan, Vice-President; J. J. McQuillan, 2nd Vice-President; Arthur G. Raycraft, Cashier; Geo. W. Corning, Carson; A. T. Titus, Tonopah; W. T. Virgin, Goldfield, R. B. Meder, Manhattan, and Geo. A. Macpherson, Wonder, Assistant Cashiers.
DIRECTORS—D. M. Ryan, M. L. McDonald, Jas. G. Sweeney, Thomas Kendall, J. J. McQuillan, B. T. Edwards, F. G. Newlands, A. D. Nash, L. L. Patrick, Frank Golden and Neil McLean.

Ripe Weather For STRAW HATS

Men's and boys' hats from 25c and upward Crush hats, men's and boys' from 25c and upward. We also carry extra large sizes. If you are thinking of buying a straw hat or a crush hat go to

H. LETER
The Clothier
14 Commercial Row

H. W. YOUNG,
Chemist and Assayer

Completely equipped plant for Fire and Wet Assays and all classes of Analytical Work

PHONE 1216 BASEMENT BANK OF NEVADA

B. EHLER'S
HARNESS SADDLERY
215 SIERRA STREET

We have just opened up with a complete new stock of harness, saddles, blankets, whips, etc.

REPAIRING NEATLY AND PROMPTLY DONE

The New OVERLAND HOTEL

THIS HOTEL is steam heated and electric lighted throughout. The most complete dining room and grill in the city. Cafe and restaurant under management of the hotel. The finest bar in the State in connection.

CHAS. J. SADLIER, Prop. Commercial Row & Center Street.

TEACHERS and STUDENTS

Improve the vacation hours by the study of something useful. WHAT can be more helpful than the study of Shorthand in these days, when the demand for COMPETENT Stenographers is greater than the supply?
Special inducements offered students enrolling for a six months' course during the months of June and July?
PRIVATE SCHOOL SHORTHAND AND TYPEWRITING
Rooms 17 & 18, O'Connor Bldg. Phone 1166

There is No Advertising

In what we print—it's simply what happens in our business system. Read this as you would an article of news. Be curious—doubt us. Give us atrial order and satisfy yourself. You know what good laundry work is.

PHONE 371

TROY Laundry Co.

WASHOE County Bank

RENO, NEVADA

Capital paid in ...$ 500,000.00
Surplus fund..... 125,000.00
Deposits 2,750,000.00

Interest Paid on Deposits in Savings Department.

CORRESPONDENCE INVITED

LOUVRE
LACEY

RENO'S POPULAR RESORT

Latest music, finest Liquors and complete line of best cigars.

STOUT & MILLER
RENO, NEV.

Moss, the Hatter

Manufactures Hats—Repairs and Cleans Hats—A Fine Line of Genuine Panamas Blocked to Suit

240 Virginia Street

A Delicious Drink!
Baldwin's Apricot Brandy

Frank Bros. Co.,
Sole Agents, Reno, Nev.

FINE TURNOUTS

We make a specialty of good rigs. Our stables are fire-proof. Best care given to boarders. We also furnish hacks, busses and funeral turnouts.

RENO LIVERY CO.
Phone 163 Lake Street

Drugs

A complete line of pure drugs, Prompt and efficient service. Prescriptions carefully compounded.

S. J. Hodgkinson
VIRGINIA STREET.

MEATS

Best procurable, Fresh Ranch eggs, Tender Chickens. We attend Phone with promptness.

DIXON BROTHERS,
Commercial Row & Sierra

NEWSPAPERARCHIVE®

LIGHT SALES IN NEW YORK

After Fractional Declines in Railways Prices Rise at Close on Moderate Dealings.

HOLIDAY LESSENS INTEREST.

Rate for Call Money Continues High—Silver Steady——Lead Has a Notable Drop.

NEW YORK, July 3.—Opening changes in the prices of stocks were small and mixed and business was on a light scale. Great Northern preferred rose a point and then lost it. Mackay companies gained 1, Union Pacific, Southern Pacific, Northern Pacific, Reading, Louisville & Nashville 2, and Smelting declined large fractions.

Secondary prices in the stock market were but little changed and interest diminished owing to the pending holiday. The movement was somewhat erratic, some stocks falling a trifle lower and others receiving support. American Ice securities moved up 2 points upon the strike settlement and Brooklyn Rapid Transit gained a point.

Prices rose on moderate dealings until St. Paul, Great Northern preferred, Atchison preferred and Linseed were about one over last night. Brooklyn Rapid Transit gained 1 5-8, New York Central 1 1-4. Bonds were irregular.

New York Stock Quotations

Atchison	.92½	Amal. Copper	.87⅜
Atchison pfd	.94	Amer. C & F	.44⅛
B. & O.	.98	Amer. Loc.	.58⅜
Can. Pacific	1.71½	Am. S. & R.	1.19⅜
C. N. W.	1.49¼	Am. S. & R pfd.	1.07⅜
C. & N. W. pfd	2.05	Brklyn R. T.	.57½
Col. Southern	.24	Col. F. & Iron	.33
D. & R. G.	.27¾	Int. Paper	.13
D. & R.G. pfd.	.71½	Nat. Biscuit	.74
Erie	.24⅝	Nat. Lead	.62
Illinois Central	1.42	Pac. Mail	.26½
L. & N.	1.15¾	People's Gas	.92½
Mexican Cen.	.20	Pressed S. Car	.36
Mo. Pac.	.76½	Pullman P. Car.	1.60
N. Y. Central	1.12¾	Standard Oil	503
Pennsylvania	1.23¾	Sugar	1.23⅜
Reading	1.06⅛	Tenn. C. & Iron	1.40
Rock Island	.22¼	U. S. Steel	.37⅝
Rock Island pfd	.47¾	U. S. Steel pfd.	1.00⅛
St. Paul	1.31¾	West. Union	.80
S. P.	.80¼	N. P.	1.30¼
Union Pacific	1.10	G. N. pfd.	1.32½
U. P. pfd.	.83	Int. Metro.	.17
Wabash	.13¾	Int. Metro. pfd.	.45⅛
Wisconsin Cen.	.16½	Mackay	.68⅛
		Mackay pfd.	.65

Commercial Paper.

NEW YORK, July 3—Money on call steady, 6@7 per cent; ruling rate 61-2, closing bid 6 1-4, offered at 6 1-4.

Time loans dull and steady; sixty days 4 1-2, ninety days 4 3-4, six months 5 1-2@3-4.

Prime mercantile paper 4@6 per cent.

Sterling exchange steady with actual business in bankers' bills at 4:87@4.87.05 for demand, and at 4.83.85@4.83.90 for sixty day bills. Posted rates 4.84 1-2 and 4.88. Commercial bills 4.83 3-4.

Gold to Go Abroad.

NEW YORK, July 3.—Announcement was made today of the engagement of $1,000,000 in gold coin for shipment to Holland tomorrow by Goldman, Sachs & Co.

The Metal Market.

NEW YORK, July 3.—Bar silver 67 3-8c. Mexican dollars 52 1-8c.

There was a big advance in the London tin market, particularly on spot, which £4 higher at £199. Futures advanced £1, 10s to £184. Locally the market was easy with spot at 42 1-2@42 3-4c.

Copper was £1, 5s higher at £99, 15s for spot and £1, 15s higher at £94 for futures in the London market. Locally the market was dull with Lake quoted at 23 1-4@24, electrolytic at 22@22 1-2c, casting 21@21 1-4c.

Lead was dull and lower in the local market, the leading producers reporting a decline of 50 points in the selling price to 5 1-4c. The London market was unchanged at £20, 15s.

Spelter was unchanged at £24 in London but was lower locally at 6.30@6.35c.

Iron was higher in the English market with Standary foundry quoted at 56s 6d and Cleveland warrants at 56s 5d. Locally the market was unchanged.

LONDON, July 3.—Bar silver steady, 31d.

SAN FRANCISCO, July 3.—Bar silver 67 3-8c. Mexican dollars 52c.

Chicago Cattle Market.

CHICAGO, July 3.—Cattle—Receipts 13,000. Market steady to 10c higher. Beeves, 4.70@7.15; cows, 1.75@5; heifers, 2.60@5; calves, 5@7.75; good to prime steers, 5.75@7.15; poor to medium, 4.70@5.65; stockers and feeders, 2.90@5.25.

Sheep—Receipts 13,000. Market strong to 10c higher. Natives, 4@6.55; western, 4@6.10; yearlings, 6.10@6.75; lambs, 5.50@7.70; westerns, 5.50@7.75.

Western Wool Market.

ST. LOUIS, July 3.—Wool steady, medium grades, combing and clothing 25@26 1-2c, light fine 22@23c, heavy fine 15@17c, tub washed 30@36 1-2c.

Notice

We have sold our grocery business to Rathbun & Yaden, who took charge on June 17th.

All persons knowing themselves indebted to us will please call and settle; and all those having claims against us, present them.

j28w RHODES BROS.

A Business Change.

S. S. Johnson has purchased the Assembly saloon and it is being thoroughly renovated and remodeled. The place will be stocked with first-class goods and will be run in up-to-date manner. J3w.

Take Your Shaving Mug

Home, you don't need it if you get shaved at the Mirror, 208 Virginia street, where everything is perfectly sanitary and first-class. j4m

If you haven't the time to exercise regularly, Doan's Regulets will prevent constipation. They induce a mild, easy, healthful action of the bowels without griping. Ask your druggist for them. 25c. 15

Tahoe Tavern now open. Low summer rates.

CLASSIFIED ADVERTISEMENTS

NOTICE—All classes of legitimate advertisement not exceeding four lines inserted for 50 cents a week.

ANSWERS TO WANT ADS.

E. T. H.	A. H.	Box 93
X. Y.		N. O. H.
H. W. M.	X. K.	C. P. M.
C. L. F.	X. R.	Q.
B. G.	X.	

SITUATIONS WANTED.

WIDOW, age 35, would like work in Reno or nearby as cook, housekeeper or laundry; has four sons, 10 to 16, all able to work; would like transportation, would work for same. Reference, if desired. Mrs. Sophia Hanley, 3796 20th St., San Francisco, Calif. Ju1w

WANTED—Gentleman would like to do some extra work evenings, such as typewriting or bookkeeping. Address G. H., P. O. Box 27. j2w

WANTED—HELP.

WANTED—Competent restaurant man or family to take a lease on the dining room of a new hotel soon to be opened in Buckskin, Nev. Address Burnham & Kitts, Buckskin, Nev. Ju1w

WANTED—Woman or girl to wash dishes and help in kitchen, where there are other women employed; no objection to child. Address Box 451, Lovelock Nev. J1w

WANTED—Waiter and dishwasher. Union hotel, 35 Plaza St j3w

WANTED—Good girl to do general housework. Three in family; good home. Apply 305 Chestnut St., corner Third. j2w

GOOD PAY—Men wanted everywhere to tack signs, distribute circulars, samples, etc. No canvassing. Address National Distributing Bureau, 100 Oakland Bank Building, Chicago, Illinois. j29w

WANTED—Washing and ironing. Waists, skirts and men's washing a specialty. Will call and deliver: 227½ Maple, rear. j29w

WANTED—A woman to cook and do dining room work. Address P. O. Box 503, Reno. j29

WANTED—Girl for general housework in small family, 711 Humboldt St. j28w

WANTED—Lady cook for crew of fifteen men. Wages $50 a onth. Apply this office. j28w

WANTED—An experienced woman to cook on ranch 30 miles from town. For particulars inquire 843 Lake St. j28w

WANTED—Bookkeepers, cashiers, etc. I will guarantee qualification to fill such positions in short space of time Private instruction by accountant Positions secured. Suite 10, 227 N. Virginia St. j26tf

WANTED —TO RENT.

WANTED—3 or 4-room cottage, furnished; steady tenant. Address P. O. Box 28, Reno. Nev. J3w

WANTED—Two housekeeping rooms. Address C. S., Journal. j3w

WANTED—MISCELLANEOUS.

WANTED—Roll top desk, also flat top and bookkeepers standing desk, typewriter and other office furniture. Call or address, Accountant Room 10, 227 N. Virginia St. j2w

WANTED—Small furnished house or furnished rooms for housekeeping See L. R. Scott, Savoy. j3w

WANTED—4 or 5 room unfurnished house or 3 or 4 rooms. Apply Golden jewelry store. j30

WILL pay liberal price for rent of a 6 or 7 room house conveniently located, furnished house preferred. Inquire of H. B. Tefft at Riverside hotel. j30w

WANTED—To buy saloon, restaurant or rooming house, with or without furniture. Address E W., Journal. j29w

WANTED—To buy single heavy wagon. Address stating price, to P J, Journal. j29w

BOARDERS WANTED.

CLAIRBONE'S new annex will open July 3 Rooms single and en suite with board, 218 South Center St., two blocks southeast Riverside Hotel. j30w

THE VENTURA HOTEL—The family hotel, 428 Peavine St., 100 outside, sunshiny rooms at 50 cents. The best board and lodging and most reasonable rates in the city. Positively the best 25 cent meal in the state. Transient rates from $1 per day up. Six free baths for our guests. EIKINS Bros., Props. f20m

EMPLOYMENT OFFICES.

INTERNATIONAL EMPLOYMENT AGENCY will furnish any amount of labor for railroads, mines, etc. Con Anargyros, 238 E. Commercial Row. a9tf

RENO EMPLOYMENT AGENCY—C. D. Virgilio, 128 Commercial Row, will furnish all kinds of help for railroads and mines. Phone 620. d1tf

JAPANESE EMPLOYMENT OFFICE—All kinds of labor furnished at short notice. R. Kako, proprietor, 219 Peavine. Phone Main 859. m1tf

FURNISHED ROOMS.

FOR RENT—Nicely furnished room, with use of bath; large closet, electric lights; modern. 417 West 2nd st. J3w

FOR RENT—A furnished front room, suitable for one or two gentlemen; rent reasonable Apply 812 West 6th St. J4w

FOR RENT—Two beautifully furnished rooms, with bath; close in; gentlemen preferred, or man and wife; no children. Address G. E. K., Journal. J3w

FOR RENT—Four nicely furnished rooms with baths. Fine location and surroundings Two months. References Address at once A. F. Journal office. j2

FOR RENT—Desirable rooms with bath; no children; 329 S. Virginia St. j2w

FOR RENT—Two furnished rooms, bath, etc., for gentlemen. Inquire 93 Bell St. j3

FOR RENT—Furnished room at 346 Ralston St., suitable for two gentlemen, or man and wife. Phone 247. j3w

TO RENT—Furnished room and two empty basement rooms with private entrance 1048 N. Sierra, brick house. j3w

A NICELY furnished room for rent at 208 California avenue, rent reasonable. j3w

FOR RENT—One furnished room cabin 236 Elm St. j3w

FOR RENT—Elegantly furnished front room with bath, electric lights, for two gentlemen; 214 Stewart St. j2w

FOR RENT—Two furnished rooms. Call between 2 and 4 p. m. Apply 808 Lander St. Phone 1105. j2w

FOR RENT—Nicely furnished bedrooms, with electric light. Apply 447 Peavine St. j2w

FOR RENT—One nicely furnished room, reasonable. Apply at 526 W. 5th St. j30

FOR ENT—Furnished room for gentleman. Inquire 93 Bell St. j30

FOR RENT—Two furnished rooms for gentlemen only. Inquire at 705 N. Virginia St. j2w

FOR RENT—Nicely furnished room for one or two gentlemen; 330 Elm St. j30w

FURNISHED rooms to rent with bath for gentlemen only. Also large barn suitable for horses or store room. Apply 33 W. 6th street. j28

THE COSMOS, 202 Center St. Nicely furnished outside rooms by the day, week or month. j19m

GOLDEN EAGLE—Only family hotel in Reno, American and European plan; elegant rooms, day 50 cents, week $2.00 up; meals, 25 cents; hotel refurnished with comforts of a home; Sierra St. J. H. Bridges, proprietor. j9tf

WINDOW CLEANING

BEST IN RENO—Window and house cleaning. Joe Brown Company. Phone 724. Office 132 Virginia street. d15tf

Notice Patrons

The business office of the Nevada State Journal will hereafter remain open evenings until 8:30 o'clock, after which time patrons cannot be accommodated.

FOR RENT.

FOR RENT—Two nicely furnished offices for rent. Apply to R. B. M., McCormack house. J3w

FOR RENT—Nicely furnished two-room cabin, with electric lights. 417 Peavine. J4w

FOR RENT—A furnished residence of six rooms, lawn, forest trees; 338 Washington St. Apply morning or address J. E. Church Jr., same place. j2w

FOR RENT—Furnished cabin and barn for rent. Apply at 225 California Ave. j2w

WELL furnished house for rent for two or three summer months; no children, $100 per month. References required. Bonham Realty & Trust Co. 32 East Second St. j30w

OFFICE FOR RENT and fine furniture for sale, in best office building in Reno. Address M C., Journal office. j30w

FOR RENT—House of 5 rooms, furniture for sale; 235 Chestnut St. j29w

FOR RENT—Dining room in one of the leading hotels of Reno, completely furnished. Phone 138 j29

LOST.

LOST OR STOLEN—Five dollars reward will be paid for the return to Becker's saloon of a Pierce bicycle, No. 116,365. No questions asked. James Clark j3w

LOST—Small mare, weight about 900 lbs. Large white stripe on face, scar on nose, three white feet. Notify John S. Short, 112 State St. Phone 719 j2

LOST—On Mill street, about 5 p m., lady's gold watch. Finder please return to 545 Mill street, will receive reward. Chas H Ballard j2

LOST—A black self filling fountain pen with name of F. W. Sinclair. Reward at this office. j28w

MISCELLANEOUS.

SPIRITUALISM—Rev. Dr. Wheeler, Spiritualist Adviser, can be consulted at 316 Ralston St Phone 216. Seances by appointment Hours, 9 a. m. to 8 p. m. Thursday and Sunday evening service at 8 p. m. j2w

REMOVAL—The Travers Realty Co. has removed to more central apartments at 17 E. Second street, rooms 1, 2 and 3, up stairs. Phone 632. Opposite the Journal office. Visitors always welcome. Homeseekers specially invited to call and see our offerings. Carriage in waiting to show you. Travers Realty Company j30

STAGE rates from Loyalton to Sierraville and return, $1.50. John Lavine j29w5

FOR the best stock and poultry food, try Wilbur's, an elegant premium with the food and satisfaction guaranteed, E. Lent's. 30 West Commercial. m14tf

MISS HATTIE IRISH, teacher of piano, graduate of Mrs. Geo. Sauer. Terms 50c. 346 W. Fourth st. Phone 384. m14w

FERTILIZER—Good manure suitable for lawns; will deliver for $1.25 per load. Send orders to C. O. D. Wood and Coal Co. Phone 557. f15tf

SAVE YOUR JUNK, for it means money for you, as we pay the highest prices for hides, pelts, bees-wax, also rubber, metals of all kinds, rags, bottles and scrap iron. Country and city orders promptly attended to. Reno Hide and Junk Co., 606 E. 4th St., Reno. Phone 1303. Branch of Utah Junk Co., Salt Lake City. j20tf

MISS FAYE BRIDGES, teacher of piano. Terms 50 cents. Golden Eagle Hotel. Phone 133. j12tf

FOR SALE—MISCELLANEOUS.

FOR SALE—Five-room modern cottage. 236 Keystone Ave. J1w

SECOND HAND belting for sale. Inquire at 254 Lake St. The Second Hand store. j30w

FURNITURE FOR SALE—Elegant parlor suite, mahogany book-case and other furniture Call after 10 a. m., 812 North Virginia. j3w

FOR SALE—Second hand bicycle. Almost new. Apply at 523 West St. j3w

FOR SALE—A light three spring wagon, suitable for light delivery or milk wagon. Inquire of L E. Richter, 1022 W. 2nd St. j2w2

FOR SALE—One of the best established houses in Reno, big paying business must retire on account of ill health. Apply at this office. j2tf

FOR SALE—Cheap, complete prospecting outfit, good horse, light wagon, tent, etc. Also 2½ inch wagon set of double harness, must sell quick. Inquire Golden Eagle hotel. j2w

FOR SALE—A good second hand double roll top desk. Campbell, Skinner & Co., 1 E. Plaza. j30

FOR SALE—Box of carpenters tools. Campbell, Skinner & Co., 31 E. Plaza. j30

FOR SALE—Large wall tent, new. Inquire 635 Plumas St., near Park avenue. j30w

STANDING Desk and High Counter for sale cheap at 42 West Second St. j30

FOR SALE—Fine lot chickens weighing average six pounds. Also broilers and fryers. Nevada Poultry Co., Box 117, Carson, Nev. j28

TENTS—Second hand and army tents of 16 oz. duck. All sizes, cheap. Truckee Clothing Store, 27 W. Second St. O'Connor Blk. j20m

FOR SALE—The only modern, up-to-date furnished apartment place in Reno, each suite has private bath, etc; both gas and wood ranges, best paying business of the kind in Reno. Will sell part or all cheap for cash as owner wishes to leave town. Apply to 560 Lake St. j5m

FOR SALE—New Home and White sewing machines. All makes rented and repaired. Rugs, art squares and lace curtains sold on weekly payments. J. S. Elstner, 1135 Fourth St. P. O. Box 304. Phone 1070. m2tf

FOR SALE—REAL ESTATE.

GREAT STOCK RANCH BARGAINS, 4500 and 3800 acres, 50 miles south Elko, Huntington and Diamond valleys. All meadow, water bearing, commanding unlimited range, sheep cattle or horses; buildings, irrigation, fences, etc. Settling estates, easy terms. E. D. Jackson, 447 Nevada St., Reno. J4w

FOR SALE—One five room one three room cottage and one large cabin, all nicely furnished for housekeeping. Electric light, water and gas, also good well; one block east of Catholic church, Sparks Will clear $50 per month. John P. Reynolds, owner. j29w

FOR SALE—A few choice lots on south side, close in, $250 cash. Balance easy payments, 6 per cent interest. P. O. Box 404. Phone 622. j28w

FOR SALE—Rooming house, centrally located, at a bargain. Apply for particulars to Bonham Realty & Trust Company, 32 East Second St.

FOR SALE—500 lots 55 feet by 310 deep for $100 per lot. Call at P. J. Kelly's office, room 3, No. 227 Virginia St. Nothing half so good on the market, or Box 123. m15tf

FOR SALE—REAL ESTATE.

FOR SALE—Good business location in mining camp south. Also some good claims. Call or address Room 34, Ventura hotel. j2w

FOR SALE or Exchange—Ten acres of improved land, small house, shed, chicken house and yard; young fruit and shade trees and garden. Newly seeded to alfalfa. Will exchange for city residence property, well located. Apply to Bonham Realty & Trust Co., 32 East Second St. j27w

HOTEL FOR SALE—Without question, the finest hotel property in Nevada; house of 50 rooms, elegantly furnished and surrounded by beautiful grounds containing 2 acres; fronts on three of Reno's best streets as follows: 4th St., 360 feet; Lake St., 200 feet; Center St., 200 feet; great chance to subdivide; lots will pay entire purchase price, leaving all room required for hotel; now doing a prosperous business and sole reason for selling is owner's wish to retire; one-half of purchase price must be in cash; easy payments for balance; this property has 700 feet frontage. Address MRS. J. DONAGHY, Reno. Nev. s7tf

HOMES FOR NEVADA PEOPLE

Auburn is destined to be the best residence city in California, especially for Nevada people, many have bought here and do their business elsewhere. Auburn has a fine climate, good high and grammar schools, churches of all denominations. Come and be one of us. I will offer sales as follows:

$1700 for a house of six rooms, bath and pantry, stable, barn, chicken yards and houses; two and one-eighth acres of land in fruits and garden; located near high school.

$2300 for ten acres in city limits, orchard and assorted fruits, good house seven rooms, barn and chicken yards, fine land for vegetables, oranges or any purpose.

$1500 for 17 acres of cleared land suitable for any purpose, now in grain, good six room house, barn and chicken house, two springs water, about 1¼ miles from postoffice, Auburn; $500 cash and balance 7 per cent interest net will buy this.

J. H. WILLS, REAL ESTATE AGENT EAST AUBURN, CALIFORNIA j22m

SCEOND HAND.

JUST PHONE 991 for Nevada Junk Company. We pay the highest price for all kinds of junk; if you want to buy or sell anything call at 254 Lake or phone 297.

SECOND-HAND CLOTHING—If you wish to buy or sell new or second-hand clothing, call at the Truckee Clothing Store, 27 West Second Street, O'Connor block. Highest Prices paid for second-hand goods of all kinds. Phone, 985 m30tf

MONEY TO LOAN.

MONEY to loan on Reno real estate, bond and mortgage Address stating location of property, amount, etc. Box M., Virginia City, Nevada. j18w2

THE CITY LOAN CO., 227 Virginia Street. Phone Main 42, is the recognized bank of the wage-earner; it advances its funds to all reliable salaried employes just on note returnable in eas yweekly or monthly payments to suit the borrower; get our rates and terms if in need. Collateral Loans will also be made on pianos, etc., to those not earning wages or salary. tf

LEGAL ADVERTISEMENTS.

NOTICE.

Notice is hereby given that on the 29th day of June, 1907, in accordance with Section 25, Chapter XVIII, of the Statutes of 1907, one Earl Talbot and George M. Gardner of Carson City, County of Ormsby and State of Nevada, made application to the state engineer of Nevada for permission to appropriate the public waters of the State of Nevada. Such appropriation is to be made from Truckee river at points N. bank S. W. ¼ of N. W. ¼ Sec. 1, T. 19 N., R. 21 E., by means of a dam and 530 cubic feet per second is to be conveyed to points N. bank Truckee ⅝ mile above Government Dam, by means of ditch flume and pipe, and there used for power and irrigation. Water to be returned to stream at point of use.

Signed: FRANK R. NICHOLAS, Acting State Engineer. j3w4

NOTICE TO CREDITORS

In the Second Judicial District Court of the State of Nevada, in and for the County of Washoe.

In the matter of the estate of Warren Richardson, deceased.

Notice is hereby given that the undersigned was on the 15th day of June A. D. 1907, appointed and qualified by the above entitled Court as administrator of the estate of Warren Richardson, deceased.

All persons having claims against said estate are required to file the same with the proper vouchers and statutory affidavit attached, with the clerk of the court within three months from the date of the first publication of this notice.

Dated June 15th, A. D. 1907.

WARREN D. RICHARDSON, Administrator.

LEWERS & HUSKEY, Attorney for the Estate. j18w4

NOTICE OF DISSOLUTION OF PARTNERSHIP.

Notice is hereby given that the partnership firm heretofore existing between C. R. Mershon and Charles Knight, and known as the Nevada Cycle & Mfg. Co., is dissolved, by the sale of the undersigned, C. R. Mershon, of his interest in said firm to the undersigned, Charles Knight, and that the undersigned. Charles Knight, shall pay, and be solely responsible, for the payment of all legal claims against said partnership, and is solely entitled to collect all accounts in favor of said partnership.

Dated Reno, Nevada, June 11, 1907.

C. R. MERSHON,
C. V. KNIGHT. j12w3

ORDER TO SELL REAL ESTATE

Notice is hereby given that in persuance of an order of the Second Judicial District Court of the State of Nevada, in and for Washoe County, made on the 13th day of June, 1907, in the matter of guardianship of Aedna Brown, a minor, the undersigned the guardian of said minor, will sell at private sale, to the highest bidder, for cash, gold coin of the United States, and subject to confirmation by said District Court, on Monday, July 8th, 1907, between the hours of 9 o'clock a. m. and 5 o'clock p. m. of said date at the office of Lee J. Davis, southeast corner of Second and Virginia streets, Reno, Washoe county, Nevada, all right, title and interest of the said Aedna Brown in and to an undivided one-half interest in lot two (2), and the west one-half ½ of lot three (3), in block "K", of Ward's Addition to the town (now city) of Reno, Washoe County, Nevada.

CORA MAY SELLMAN.

LEE J. DAVIS, Attorney for Guardian. j15w3

NOTICE

In the Second Judicial District Court of the State of Nevada in and for the county of Washoe.

In the matter of the petition of Peter Rasmussen for change of name.

To whom it may concern: Notice is hereby given that Peter Rasmussen, of Reno Nevada, has filed his petition for a change of his name from Peter Rasmussen to the name "Peter Rasmussen Lyding," in the above entitled court, the object of which change is for the convenience of spelling, of pronounciation, of memory, euphony, use in business matters, and because the original Danish ancestral family name of petitioner was "Lyding," the same having been discarded by petitioner's father. And unless written objections shall be filed with the clerk of said court within forty days from the date hereof, petitioner will ask an order from said court for said change.

Dated June 27th, 1907.

P. RASMUSSEN, Petitioner.

LEWERS & HUSKEY, Attorneys for Petitioner. j27t30

NOTICE

Department of the Interior, Land Office at Carson City, Nevada, June 12, 1907.

Notice is hereby given that Emma J. Williams, of Reno, Washoe county, Nevada, has filed notice of her intention to make final five year proof in support of her claim, viz: Homestead Entry No. 616, made Jan. 20, 1902, for the SE ¼ NW ¼, SW ¼ NE ¼, Sec. 14, Tp. 19 N., R. 20 E., M. D. M., and that said proof will be made before Register and Receiver at Carson City, Nevada, on August 6, 1907.

She names the following witnesses to prove her continuous residence upon, and cultivation of, the land: viz:

Charles C. Jones, of Reno, Nevada; Edgar W. Sim, of Reno, Nevada; James Goult, of Reno, Nevada; James H. Goult, of Reno, Nevada.

LOUIS J. COHN, Register.

June 14, 1907. j14td

LEGAL ADVERTISEMENTS.

BIDS WANTED

Pursuant to an order of the board of county commissioners of Washoe county, Nevada.

Sealed proposals will be received by the undersigned at his office in the City of Reno, Washoe county, Nevada, until 12 o'clock noon, the 29th day of July, 1907 for building abutments for two steel bridges across the Truckee river, one to be built at the Mayberry, ranch west of Reno, and the other to be built on the Verdi road east of Verdi, in accordance with the specifications on file in the office of the county clerk, in the city of Reno, Nevada. Each bid must be accompanied by a certified check on some responsible bank in Nevada in a sum equal to ten per cent of the bid, as a guarantee that the bidder, if successful, will execute a satisfactory contract and bond within ten days of date of award.

The board reserves the right to reject any and all bids as the public good may require.

Dated this 25th day of June, 1907.

W. A. FOGG,

County Clerk and Clerk of the Board of County Commissioners of Washoe County, Nevada. j27td

PROPOSALS WANTED FOR SCHOOL BONDS

Notice is hereby given that the Trustees of Reno School District no. 10, Washoe County, Nevada, having complied with the requirements of Chapter fifty-nine, Statutes of Nevada, as approved March 12th, 1907, hereby offer for sale one hundred thousand dollars ($100,000) twenty-year school bonds, redeemable in annual installments of five thousand dollars ($5,000); fifty thousand dollars ($50,000) of said school bonds to be delivered on August 1st, 1907, and the remaining fifty thousand dollars ($50,000) bonds to be delivered in blocks of not less than ten thousand dollars ($10,000) not earlier than January 1st 1908, or later than July 1st, 1908 Said bonds to be issued in denominations of one thousand dollars ($1,000) each, numbered consecutively, and to bear five per cent interest per annum from date of issuance, and interest shall cease on each bond as soon as redeemable, interest payable semi-annually. Said bonds and interest to be payable at the office of the County Treasurer at the Court House at Reno, Nevada. Five thousand dollars ($5,000) bonds to be redeemable August 1st, 1908, and five thousand dollars bonds to be redeemable annually thereafter on August 1st of each succeeding year. All bids for bonds must be sealed and addressed to the Clerk of the Board at Reno, Nevada, and endorsed upon the envelope so as to indicate the character of the contents. All bids must be in the hands of the Clerk on or before 1 o'clock p. m., Monday, July 8th, 1907.

The said trustees reserve the right to reject any or all bids.

Upon opening the bids the successful bidder will be notified that the bonds will be awarded him upon the deposit with the Board of a certified check in the amount of one per cent of the bid, the same to be returned upon delivery of the bonds.

M. R. WALKER, President
H. B. MAXSON, Clerk
A. NELSON
A. W. CAHLAN
C. H. BURKE

Trustees of Reno School District, No. 10 Reno Nev., June 25, 1907. j26td

NOTICE TO CREDITORS

In the Second Judicial District Court of the State of Nevada, in and for Washoe County.

In the matter of the estate of Frederick B. Spriggs, deceased

Notice is hereby given that the undersigned has been duly appointed and qualified by the District Court of the Second Judicial District of the State of Nevada, in and for Washoe County, as administrator of the estate of Frederick B. Spriggs, deceased.

All creditors having claims due or to become due against said estate are required to file the same with proper vouchers attached, with the clerk of the court, within forty days after the first publication of this notice.

Dated June 27th, A. D 1907.

WILLIAM A. DUNAWAY,
Administrator of the Estate of Frederick B. Spriggs, deceased

OSCAR J. SMITH,
JEROME L. VAN DERWERKER, and
FRED B. HART
Attorneys for the Estate. j28w1

NOTICE OF SHERIFF'S SALE

The Farmers and Merchants National Bank of Reno, a Corporation, Plaintiff, vs John E. Monroe and Elizabeth C. Monroe, his wife, defendant

Under and by virtue of an order of sale and decree of foreclosure and sale issued out of the Second Judicial District Court of the State of Nevada, in and for the County of Washoe on the 1st day of June A. D 1907, in the above entitled action, wherein the Farmers' and Merchants' National Bank of Reno, a Corporation the above named plaintiff, obtained a judgment and decree of foreclosure and sale against John E. Monroe and Elizabeth C. Monroe his wife, defendants above named, on the 17th day of January A. D. 1907, for the sum of Ten Thousand Four Hundred Eighty Three Dollars and Forty Cents ($10,483.40), with interest thereon at the date of said judgment in the sum of Three Hundred Seventy-Eight Dollars and Ninety-two Cents ($378 92) besides attorneys' fees amounting to the sum of One Thousand Eighty-six Dollars and Twenty-three Cents ($1,086 23), and costs of suit amounting to the sum of Fifteen ($15.00) Dollars, and accruing costs, together with interest on the whole amount at the rate of 7 per cent per annum from the date of said judgment, all in United States gold coin, or so much thereof as the proceeds of said sale will pay. I am commanded to sell all that certain piece, parcel or tract of land, being, lying and situated in the County of Washoe, State of Nevada, and bounded and particularly described as follows, to-wit:

Beginning at a point on the east line of Center street, fifty (50) feet south of the southeast corner of Center and Eighth streets; thence running easterly parallel with the south line of said Eighth street one hundred and forty (140) feet to an alley; thence southerly and along the west line of said alley to the north line of the English Mill Ditch; thence along the north line of said Ditch in a southwesterly direction to the east line of Center street; thence along said east line of Center street northerly to the place of beginning. Being all of lots six and seven (6 and 7) in block fourteen (14) of Evans' North Addition to the tow nof Reno, Washoe County, Nevada, lying north of the English Mill Ditch.

Also all that certain household and kitchen furniture of every kind and character in the building situated on the above described premises.

Together with all and singular the tenements, hereditaments and appurtenances thereunto belonging or in anywise appertaining.

Public notice is hereby given that on Friday the 19th day of July, A. D. 1907, at two o'clock p. m. of said day in front of the Court House door of the County of Washoe, I will in obedience to said order of sale and decree of foreclosure and sale, sell the above described property, or so much thereof as may be necessary to satisfy said judgment with interest, costs, etc., to the highest and best bidder for lawful money of the United States.

Dated this 28th day of June A. D. 1907.

C. P. FERREL, Sheriff of Washoe County. j29w3

NOTICE

Notice is hereby given that on the 23rd day of May, 1907, in accordance with Section 25, Chapter 18 of the Statutes of 1907, one George M. Gardner and Earle Talbot of Carson City, County of Ormsby and State of Nevada, made application to the state engineer of Nevada for permission to appropriate the public waters for the State of Nevada. Such appropriation is to be made from Truckee river at points S. W. part of T. 20 N., R. 23 E. on N. bank of the river, 20 feet east of line fence, between lands of Thomas Hill and McCurren, by means of a dam and 520 cubic feet per second is to be conveyed to points on Truckee river three-quarters of a mile above Government Dam and on property of Thos. Hill now irrigated from the present existing irrigation ditch, by means of ditch, flume and pipe, and there used for irrigation and power.

Signed: F. R. NICHOLAS, Acting State Engineer. j18w4

BANK STATEMENT

Condensed statement of the Washoe County Bank, Reno, Nevada, at the close of business on the 31st day of May, 1907, as made to the State Bank Commissioners, upon call of the State Bank Examiner:

RESOURCES

Loans and discounts		$2,042,352.79
Banking lot building and fixtures		92,745.85
Other real estate owned		6,000.00
Exchange for clearing house		6,984.72
Cash items		7,403.58
Insurance department		5,658.79
Due from other banks	$627,483.25	
Cash on hand	225,749.20	
Bonds, stocks, etc.	456,677.72	1,309,910.17
Total		$3,471,055.90

LIABILITIES

Capital stock paid in		$ 500,000.00
Surplus fund		125,000.00
Undivided, profits, net		52,035.43
Due depositors	$2,605,943.85	
Due banks	187,272.72	2,793,216.57
All other liabilities		803.90
Total		$3,471,055.90

We, George W. Mapes, president, and C. T. Bender, cashier of the above named bank, do each of us solemnly swear that the above statement is true, and that the schedules of the report fully and correctly represent the true state of the several matters therein contained, to the best of our knowledge and belief.

GEO. W. MAPES, President.
C. T. BENDER, Cashier.

SEAL:

State of Nevada, County of Washoe:

Subscribed and sworn to before me, this 4th day of June, 1907; and I hereby certify that I am not an officer of this bank.

ROBERT M. PRICE, Notary. Public.

j5m

MISCELLANEOUS.

The annual meeting of the stockholders of the Ideal Gold Mining & Milling Co. will meet at the company's office, 315 Sierra St., Reno, Nev., on the 16th day of July at 2 p. m., for the purpose of electing officers and attending to any other matters that may come before the company. V. BONY President.

J. S. CORECCO, Secretary. J1td

NOTICE.

In the Second Judicial District Court of the state of Nevada, in and for the County of Washoe.

In the matter of the estate of Giovanni Batista vietti, deceased.

Notice for posting of settlement of account, and hearing petition for distribution of estate.

Notice is hereby given that Caterina Vietti, the executrix of the estate of Giovanni Batista Vietti, deceased, has rendered and presented for settlement, and filed in said court, her first and final account of her administration of said estate; and also her petition for distribution of said estate; and that Wednesday, the 24th day of July, A. D. 1907, being a day of regular session of said court, at 10 o'clock a. m., at the court room of said court, in the city of Reno, in said Washoe county, has been fixed by said court for the settlement of said account and hearing said petition for distribution of said estate, at which time and place any person interested in said estate may appear and file his exceptions in writing to the said account and contest the same.

Dated June 22, A. D. 1907.

W. A. FOGG, Clerk.
W. E. MORTON Dep. Clerk. j25w3

PARRY'S LIVERY, FEED AND SALE STABLE

Fine turnouts of Saddle Horses, Buggies and Carriages, Stock Yards, Shipping Corrals, Scales. The only horse trading and sale stable in town.

R. W. PARRY, Proprietor

FRED LEGARE, Manager of Sales Stables.

The Oberon

RENO'S POPULAR RESORT

Strictly First Class Saloon Our line of cigars consists of all the popular brands. Complete assortments of case goods. Special attention given to mixed drinks

Latest Music every Evening by the finest Orchestra in Nevada.

Wacker & Co., Props.

PROF. F. S. LEWIN

cures dandruff, stops hair falling and beautifies the face. Call and see him.

Office, 130 West Commercial Row. RENO, NEVADA.

BON TON Restaurant & Cafe

FALLON, NEVADA

Finest place to eat in Fallon. Good location. Fine building. Comfort for our guests, best of service, and excellent cusine. When you come to Fallon, eat here.

MRS. CLARA ALLEN, Proprietress

THE OWL CAFE

232 North Virginia St

A place where you can get a good meal served in an appetizing manner, at a at a reasonable price.

Biddleman Bros.

PHONE 151

NEW HOTEL RICHELIEU

EUROPEAN PLAN.

Rooms Single or en Suite,

COR. 4TH AND PEAVINE STS.

Two Blocks from Depot

MISS T. ANDERSON, Proprietress.

35 Outside Rooms; all modern improvements, including hot and cold water baths.

EDGAR J. LAKE,

Room 4, 218 N. Virginia St.,

Reno, Nevada.

LAND OFFICE PRACTICE

Mineral entries filed in Land Office, all papers prepared and business attended to. Parties desiring to seruce patent on claims or make land entries of any kind can get prompt and reasonable service

A. I. Smith P. Mans

The Elite

Phone 331

Bohemian Beer on Draught

UNDERTAKERS

PHONE 639 **Fetter & Durrett**

Funeral Directors, Embalmers

Embalming for shipment a specialty. Complete stock of caskets and robes. Parlors in New Manning Building. 27 Plaza Street.

THE PERKINS-GULLING CO.

Funeral Directors

Residence Phone 321. Phone 3?? 232-44-40 SIERRA STREET Near Masonic Hall

ATTORNEYS.

R. R. WILSON,
Lawyer
Corporation, Mining and General Practice. F. and M. Bank Bld'g. Phone M. 711
RENO, NEVADA,
Counsel for
Corporation Charter & Trust Co.
The National Incorporating Co.
Companies Incorporated in All States.

JAMES D. JONES
Attorney-at-Law
Room 301 Clay Peters Building, Reno, Nevada.

S. McDOWALL
Attorney and Counsellor
Formerly of Leadville and late of Salt Lake City. Rooms 2 and 3, State Journal Building, Reno, Nevada. Mining and corporation business a specialty. Will act as Statutory Agent of foreign corporations on reasonable terms.

H. R. COOKE ALBERT D. AYRES
COOKE & AYRES,
Attorneys-at-Law
Office in Journal Block, Rooms 4-5-6, Reno, Nevada. General practice in all courts. Phone 445.

W. E. F. DEAL
Attorney-at-Law
Room 301-2-3, No. 26 Montgomery St., San Francisco, California, and Bank of California Bldg., Virginia City, Nevada.

R. J. Barry. E. R. Dodge.
DODGE & BARRY,
Attorneys-at-Law
Rooms 302 to 309 Clay Peters Building Phone 240. RENO, NEVADA.

T. F. MORAN,
District Attorney
Of Washoe County, has moved his office to the Courthouse on Virginia street, where he will continue his practice as before. P. O. Box 723. Phone 575.

SURVEYORS.

FRED L. CLEMENS, E. M.
U. S. Deputy Mineral Surveyor
AVERY T. LEAVITT, C. E.
Engineers and Contractors
206 Clay Peters Bldg.
Reno, Nev.

W. D. ARNETT & CO
Reno, Nevada.
ASSAY
Mining Engineers, Metallurgical and Chemical Labatory, U. S. Deputy Mineral Surveyer.
Umpires. Controls.

R. S. RANKIN,
CIVIL AND LANDSCAPE ENGINEER
28 East Second St.
Telephone Main 904 Reno, Nev.

MISCELLANEOUS

MARQUARDT & CO.
1101 Harrison St. San Francisco
CONSTRUCTING ENGINEERS — PURCHASING AGENTS
Machinery designed and constructed. Ice and cold storage plants a specialty. Correspondence solicited.

TESCH & D'LONCHANT
ARCHITECTS
General Drafting, Land and Mineral Surveys Computed.
Room 1 Sunderland Bldg., Reno Nevada.

Boys and Girls
Attend night school—latest and best methods in the teaching of Shorthand and Typewriting.
Monday, Wednesday, Friday evenings, 7 to 9. Rooms 17 and 18, O'Connor Bldg. Phone 1105.
PRIVATE SCHOOL OF SHORTHAND.

COMMENCING Monday the following is the schedule for Moana Springs busses: Leave Gray, Reid, Wright's corner 9:30 a. m., 1:30 p. m., 2:30 p. m., 7:30 p. m.

DR. J. C. HENNESSY,
DENTIST
Clinical Instructor College of Physicians and Surgeons, San Francisco. Office Second and Virginia Streets. Hours 9 a. m. to 12 m. and 1 to 6 p. m.

DR. L. W. O'ROURKE, M. R. C. V. S.
Nevada State Veterinarian
Office and Residence—
867 South Virginia St., Reno, Nevada.
Phone 764.

European Plan
Hotel Nevada
All outside rooms, 825 Van Ness Avenue, Cor Willow Ave.
$1.00 per day up
San Francisco, Calif.

Buffalo Beer on Draught. Finest Merchant's Lunch in City from 11 to 2 for 15c.
The New Union Hotel
A. E. ALDRICH, Proprietor.
THE THIRST EMPORIUM.
35 Plaza Street, Reno, Nevada.
Telephone 1174

J. F. DAVIN
Dealer in Wines, Liquors and Groceries
427 Mill St. RENO, NEV.

NewspaperARCHIVE®
NewspaperARCHIVE®

ARE YOU GOING TO CELEBRATE?

You'll certainly enjoy the day better if you are rightly dressed for it. How about one of our

KNOX AND STETSON HATS, SMART NECKWEAR, SHIRTS, BELTS, ETC.

TWO-PIECE SUITS, THIN UNDERWEAR, FINE HOSIERY,

Kuhn's Next Door to Post Office

SMART SHOP FOR MEN

HIPPODROME THEATRE

West of the Riverside Hotel

BEGGAR PRINCE OPERA CO.

35—People—35

TONIGHT and THURSDAY

"BOHEMIAN GIRL"

FRIDAY and SATURDAY

"GIROFLE-GIROFLA"

Summer Prices 25c, 50c and 75c

VICTOR AND COLUMBIA TALKING MACHINES AND RECORDS

MUSIC AND MUSICAL MERCHANDISE

The J. S. McKinley Co.

STEINWAY PIANOS

A. B. Chase, Estey, Emerson, Sterling, Huntington and Other High-Grade Pianos. Angelus, Sterling, A. B. Chase Player Pianos, Electric Pianos.

MASONIC TEMPLE

PHONE 15

RENO, NEVADA

Find Relief From Summer Complaint

Some Cooling Toilet Articles Just In

at the

Dalton, Clifford & Wilson Co. Inc. *Leading Druggists and Chemists*

Masonic Temple Building

Frank Campbell

Corner Virginia and 4th Sts.

Staple and Fancy Groceries

Fresh Fruits and Vegetables

Received Daily

A Good Home

on North Virginia St., east front; 8 rooms, hard finish; all conveniences; nice lawn, cement sidewalk. Lot 50x140.

For a Few Days Only $6500

A 5-room cottage on South Side for $3,250. See us for choice building lots.

BONHAM REALTY AND TRUST CO. 32 E. SECOND ST.

HIPPODROME IS SUED ON NOTES FOR $1,100

Papers were filed yesterday in the county clerk's office by C. H. Cramer, plaintiff, against the Nevada Hippodrome Circuit Company, a corporation, defendant. These papers institute suit for the recovery of $1,100 due on three notes, indorsed separately by E. C. Harris, Charles Gehrmann and Messrs. Peck & Sample, who refuse to pay them, according to the complaint. The attachment was issued yesterday afternoon.

WIFE HELPING POLICE TO LOCATE ABSCONDER

Paying Teller Disappears. His Employers Say, With Their Money.

NEW YORK, July 3.—Chester B. Runyan, paying teller of the Windsor Trust Company, is missing and the directors of the company say he stole $96,315 in cash last Saturday afternoon. He had no bad habits and was trusted implicitly.

His wife, to whom he had been married five years, and who says he went away without saying good-bye to her, is helping the police in trying to locate the fugitive. Her brother says she is left penniless.

LONELY PRISONER IS MISTAKEN IN DATE

Only one prisoner appeared before the bar of justice in the police court yesterday, and in consideration of his loneliness Judge Richardson let him down easy.

Besides, he had a good excuse. He had mistaken the date and misappropriated the American birthright adhering to the Fourth, and applied it to the Third, thereby wasting much time and firewater.

With a warning concerning the necessity for the proper keeping of dates, his honor told the suppliant to go and sin no more.

ARRESTED MAN TRIES TO SQUARE HIS CRIME

On a warrant sworn to by Thomas Akers, W. F. King was arrested in Stockton on a charge of obtaining money under false pretenses in issuing a check when he did not have the funds in bank.

Sheriff Ferrel yesterday received a telegram from King stating that if the warrant is withdrawn King will pay the money to the California officers. He asks the amount of the check, his memory apparently having failed him in connection with this transaction.

Sheriff Ferrel will be unable to accept this restitution as the complaint has already been sworn to.

WOMEN ARE HURT IN CAR COLLISION

One Passenger's Legs Cut Off and Motorman Will Die.

WASHINGTON, July 3.—Twelve including several women, were hurt, and one will die as the result of a collission between a freight train and a trolley car on the other side of the aqueduct today.

Motorman William Mock had both legs broked and suffered fatal internal injuries. One passenger had both legs cut off.

COLORED WOMEN ARRESTED.

Sheriff Ferrel last night arrested Amelia Budd, a colored woman, on a theft charge preferred by a Plumas county man, who says he was relieved of $45. Anna Jones, a negress was also taken into custody at the same time on a charge of vagrancy.

CENTRAL HEATING PLANT.

A meeting of the board of regents of the State University will be held tomorrow to consider plans for the installation of a central plant at the university to heat all the buildings.

THE Squires-Burns Fight Today

Beginning when the men enter the ring

THE JOURNAL

will this afternoon give you a complete story of the fight. Every detail, every blow struck will be told

BY MEGAPHONE

from a stand in front of THE JOURNAL office, as it happens.

Come into Second Street, in front of THE JOURNAL office about three o'clock this afternoon and get the full story.

HOMEWOOD

THAT'S ALL

Most Elegantly Appointed Resort in Nevada

THE STAG INN

First-class Drinking House for Gentlemen is now open and invites your presence

VIRGINIA ST. Cor. Commercial Row

W. H. TUTTLE, Prop'r

ONE BIT OF BRIGHTNESS IN HAYWOOD TRIAL

Man Who Went to Telluride in a Tub Was Caught by the Militia and Held

(Special Dispatch to the Journal)

BOISE, July 3.—Witness Joseph C. Barnes of Montrose, Col., brightened the Haywood trial a bit today by causing laughter. He was introduced by the defense to prove that Riddell, a Pinkerton man, had suggested dynamiting the Liberty Bell mill. After being deported from Telluride, Barnes told of going back to the town in a barrel. The military discovered him, but he escaped by climbing a tree. He saw Orchard and Diddell together once in Telluride.

The Militia Got Him.

Cross-examined by Senator Borah, Barnes said he had never engaged in any criminal act with Riddell.

"Did you ever contemplate a crime?"

"Yes, sir. When I started back to Telluride I made up my mind to kill any man who stopped me."

"Did you?"

"No, sir; the militia got me."

Two of the witnesses were men who figured conspicuously in the testimony of Orchard. They were David Coates, former lieutenant governor of Colorado, and Pat Moran formerly a saloon keeper of Cheyenne. Coates positively denied Orchard's version of the plot to kidnap the children of August Paulsen and Moran denied that he made a trip from Cheyenne to Denver after the Independence station was blown up for the purpose of getting $500 from George A. Pettibone for Orchard.

More Attacks on Orchard.

The defense operated today along nearly all of its lines. There were attacks on Orchard's testimony at several points and there was a showing that union miners had been abused by the mine owners and militia at Cripple Creek and Telluride. It was sworn that Pinkerton agents had advised violence, and endeavored to prolong a strike.

A woman who served with the relief committee that looked after the families of the deported miners at Cripple Creek swore that she had been twice arrested and twice warned that if she persisted in her work she would be deported. Another woman located Orchard with Detectives Scott and Sterling the night of the second attempt to wreck the Florence and Cripple Creek train.

A Battle of Motions.

At the adjournment today the prosecution served notice of its intention to submit a series of motions to strike out evidence of the defense, unless the connecting-up testimony that has been promised is forathcoming. Clarence Darrow for the defense had previously announced that his side might be able to rest by Saturday evening, although it might be necessary to let the calling of Haywood and Moyer go over until Monday; and, following an informal conference with counsel, Judge Wood directed the prosecution to be ready on Monday wit hits case in rebuttal.

James H. Hawley, senior counsel for the state said, in reply, that it was the intention of himself and his assistants to present a series of motions dealing with the evidence presented by the defense. Messrs Darrow and Richardson were on their feet instantly to say together that the defense also would have some motions to make, so that at the end of this week or the early part of next the taking of testimony will probably be interrupted for an extended argument on the admissibility of a mass of evidence already in the record.

WESTERN FEDERATION OF MINERS ADJOURNS

DENVER July 3.—The convention of the Western Federation of Miners adjourned sine die this afternoon after a session lasting four weeks. Denver was decided on as the next meeting place and it was decided to retain the federation headquarters here.

The main issue before the convention just closed and the one most bitterly fought was the re-affiliation with the Industrial Workers of the World, of which the federation is theoretically the mining department, but to which the members only nominally belong because of the trouble at the last Industrial Workers' convention.

The delegates agreed to affiliate with neither faction of the Industrial Workers of the World until they settle their differences.

WUXTRY! WUXTRY!! Great Dog Case Ended!

Pup in Jones-Hahn Cause Celebre Proved to Be High-Grade.

Sulphate of cocker spaniel, 23 oz	$1.10
Oxide of Irish setter, 63 oz. . . .	1.00
Aztate of love and affection, 45 oz	2.40
Total.	$5.40

The great Jones-Hahn pup controversy is at an end. The criminal dockets of Washoe county are not to be weighted down with this cause celebre. This was determined yesterday when O. T. Jones "came through" with the cold hard cash to prove that he has small respect for Hahn's opinion of pup values.

Those who have, with almost breathless interest, followed the case ever since Jones had L. Hahn arrested on a charge of having "lifted" one certain pup, will recall that Hahn stood on the contention that the pup in the case was not worth forty cents of anybody's money by any assay that could possibly be made. Jones took issue on this point, claiming that the canine was genuine high-grade. Yesterday he proved his contention by appearing before Justice Bell, and withdrawing the criminal charge he had laid against Hahn, and by planking over $5.40 for the costs of the case to the date of its dismissal.

Justice Bell rendered no assay of the dog which was restored to Jones, in collecting the bill, but had he done so it probably would have been in form about as the above.

Thus the case ends, with the pup again in Jones' affectionate possession, with Hahn relieved of the terrible charge which hung over him, and with the state richer by $5.40.

MILITIAMEN ROUGH HOUSED EXPOSITION

Powhattan Guards Use Sabers on Riotous State Troops---Many Injured

(By Associated Press)

NORFOLK, July 3.—Five hundred soldiers, members of the Second South Carolina and First Kentucky regiments in camp at the Jamestown Exposition grounds, tonight rough-housed the place, interfered with concessionaires, attempted to take possession of several shows on the "war path" and when the Powhattan Guards interfered a riot followed, several men being injured.

Earlier in the night some of the soldiers who had been drinking became disorderely and were repeatedly cautioned by the guards. Later, when their number had increased to about 300, they threw aside all constraint and proceeded to do the "war path" ignoring doorkeepers, declining to pay admission fees and refusing to leave the buildings when ordered out.

The "temple of mirth," "beauty show" and "Streets of Cairo" were the principal sufferers. At the last named place about fifteen Powhattan Guards attempted to restore order, but were forced to use their sabers to beat the men back.

Captain Carpenter and Adjutant Garwood at the head of the guards succeeded in ejecting the men, but the soldiers soon returned, 500 of them now. Again they attempted to take charge of the shows, refusing to be disciplined.

A Kentuckian and a South Carolinian were then arrested as the ringleaders of the rioting. This action eased a demonstration and with drawn sabers the guards were forced to fight their way through the massed soldiers to the guard camp. They kept their prisoners despite efforts of the soldiers to rescue them. Behind wire fences of the camp the guards made a stand against the crowd. The soldiers hurled rocks into the enclosure. Captain Carpenter and Adjutant Garwood were struck, and when a guard arrested their assailant, the prisoner's infuriated friends immediately attacked the guard, beat him and rescued the soldier, though the latter had been clubbed into insensibility. Reinforcements for the guards finally drove off the soldiers.

St. Paul—Vice-President Fairbanks arrived here today to deliver the Fourth of July oration.

NEXT MONDAY'S JOURNAL WILL BE WELCOMED

That the decision of the new management of The Journal to issue a newspaper every morning in the week is the best stroke of enterprise that western journalism has seen in many a day is the settled opinion of Reno. Congratulations continued to be received all of yesterday at The Journal office on the prospect of a Monday morning newspaper. With one voice the people declare that the Monday morning paper is a thing they have long wanted, and they hail the promise that their desires are to be met.

The Monday morning Journal will be characterized by the same standards of excellence as mark the issues of other days. The Associated Press service will be delivered over the leased wires which extend into The Journal office, as usual. This will bring to The Journal office all of the news of the outside world. News of Nevada will be covered fully in the Monday morning issue, and there will be a complete mining news page. Sports will be given especial attention.

One feature of the Monday morning Journal which, the management is certain will be extensively appreciated, will be the reports of Sunday in the churches of the city. It is the purpose to give accounts of church services in the new issue, and, especially, to summarize the sermons that are delivered in the several pulpits of the city. The Journal will in addition to this attention to church work, make an announcement within a day or so which will make a strong appeal to the members of the Reno churches.

There is no better evidence of public appreciation of a new enterprise than that which comes from the pocketbook. And this evidence is accumulating in The Journal office. Advertisers who patronize the issues of the other days in the week have welcomed the Monday morning propositions with a spontaneity which was, to say the least, hardly expected. The business men of Reno recognize the value of newspaper publicity, and they are especially keen in recognizing the value of the opportunity to send a Monday morning message to their patrons, now that that opportunity is to be afforded them. It is the decision to treat the advertisements which are offered by regular advertisements for this additional issue on the same basis as is provided in existing contracts.

PASSENGER'S LEG CUT OFF.

BELLINGHAM, July 3.—In a collision on the Lake Electric line today, J. Nolan's right leg was cut off and two motormen were injured.

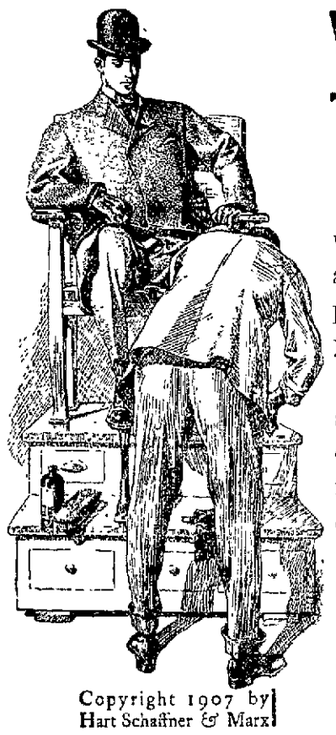

Watching The Game

Your friends are watching your game; and so are a lot of other people who don't know you.

They're judging you somewhat by the clothes you wear. You'll find our Hart Schaffner & Marx clothes the kind you want to be judged by.

Better look at them; all-wool, all right.

Copyright 1907 by Hart Schaffner & Marx

M. FRANK & CO.

Modern Clothiers and Haberdashers

We give Trading Stamps RENO, NEV.

A Chance for the Boys and Youths to Save Money

We place on sale today all Boys' and Youths' Clothing —two and three piece suits at the following

Reduced Prices

Suits worth $13.00 for.....$7.95	Suits worth $17.50 for $12.50
Suits worth $15.00 for.....$10.50	Suits worth $20.00..... . $13.75
Suits worth $16.00.....$11.75	Suits worth $22.50 for.....$15.50

Baker & Baker

A STORE FOR MEN

MASONIC TEMPLE

Combs! Combs! Combs!

Back Combs. Come and See Them

McINTOSH & CONNELLY

Jewelers

41 E. Second Street Reno, Nevada

NEWSPAPER ARCHIVE®
NEWSPAPER ARCHIVE®